



C.R.I. PUMPS

Pumping trust. Worldwide.

C.R.I. SUBMERSIBLE PUMPS

50Hz



An ISO 9001, ISO 14001 & OSHAS 18001 Company



*For specific models only.

C O N T E N T S

	Page No.
<hr/>	
STAINLESS STEEL SERIES	
<hr/>	
General Information	04
Group Performance curves	09
Material of Construction	12
Exploded views	13
Performance tables and curves	18
SILVERLINE SERIES	
<hr/>	
General Information	77
Group Performance curves	79
Material of Construction	81
Exploded views	82
Performance tables and curves	86
Reference Tables	106

GENERAL INFORMATION

STAINLESS STEEL & SILVERLINE SERIES

PERFORMANCE CURVE CONDITIONS

The conditions below apply to the curves shown on the following pages.

a. The Performance curves show pump performance at rated speed, voltage and @ 10ft minimum submergence.

The nominal speed of motor

3" motor : n = 2800 rpm

4" motor : n = 2900 rpm

6" motor : n = 2900 rpm

8" & 10" motor : n = 2900 rpm

- b. The measurements were made with airless water at 20°C. When pumping liquids with a density higher than that of water, motors with correspondingly higher outputs must be used.
- c. Pipe friction losses have not been included in the performance curves and performance tables.
- d. The bold curves indicate the recommended performance range.
- e. Q/H : The curves are inclusive of check valve and suction inter-connector losses at the actual speed.
- f. Efficiency curve: “ η %” shows pump stage efficiency.
- g. Curve tolerance according to ISO : 9906, Grade-3B
- h. The performances are at rated voltage and are only Indicative. Actual discharge depends on availability of water in well, based on strength of water source, height of water column, submergence of pump, etc.,.
- i. The given performances are for specific materials of construction of pump.
- j. The outlet size of the pumps are as per BSP standard.

GENERAL INFORMATION

STAINLESS STEEL & SILVER LINE SERIES MODEL IDENTIFICATION CODE

DEEPWELL SUBMERSIBLE PUMP

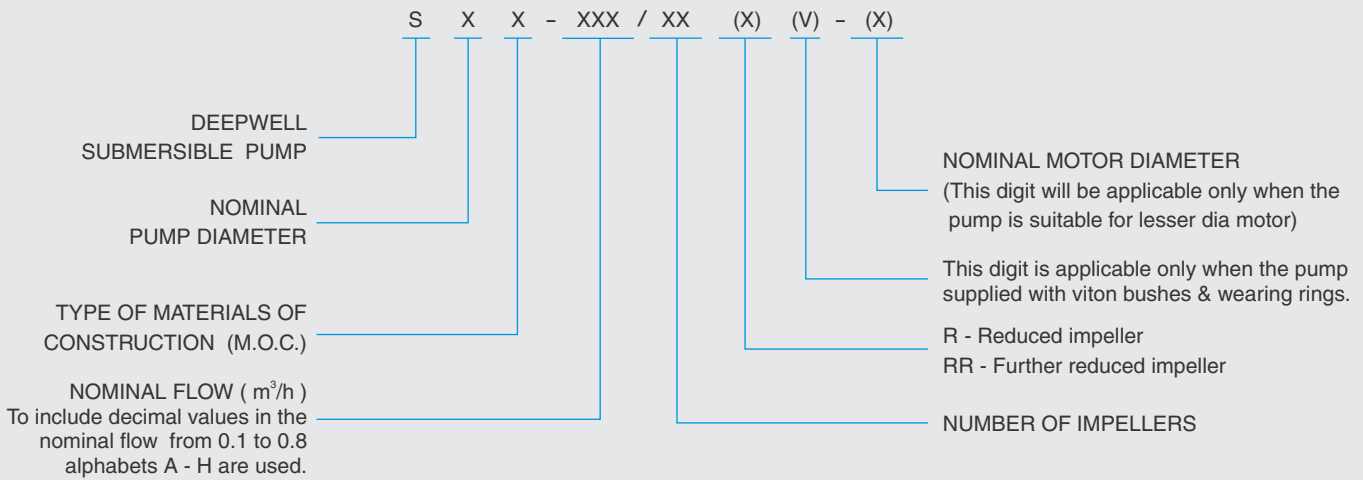

<u>DEEPWELL SUBMERSIBLE PUMP SET (Pump + Motor)</u>		
PUMP MODEL	+	MOTOR MODEL
S X X - XXX / XX	+	X X X - XXX X
<u>DEEPWELL SUBMERSIBLE PUMP SET (Pump + Motor)</u>		
PUMP MODEL	+	MOTOR MODEL
S6S - 18 / 03	+	W6A - 22 T

STAINLESS STEEL S E R I E S



Submersible Pumps

C.R.I. Submersible Pumps are the products of the expertise gained from over five decades of experience, endurance and workmanship. These products are engineered to perfection with utmost care and stringent quality control at all stages to ensure a trouble free service.

Description : C.R.I. 4", 6", 8" & 10" Stainless steel series submersible pumps are made of corrosion resistance stainless steel with built in check valve. All vital components of these pump models are made of high quality 304 / 316 grade stainless steel and the shaft is of S.S 304 / 329 / 431. The optimal design of impellers and diffusers enables the best possible hydraulic efficiency.

These pumps are of multistage centrifugal type, which can be firmly coupled to a submersible electric motor, which operates submerged beneath the surface of water. Built in check valve prevents back flow, and reduces the risk of water hammer. All mounting dimensions of pumps and motors are in accordance with NEMA standards. C.R.I. submersible pumps can be offered with either C.R.I. 'W' series, water filled rewindable submersible motors / C.R.I. 'R' series, Resin Filled encapsulated (water lubricated) submersible motors / C.R.I. 'L' Series, Non-toxic liquid filled submersible motors or any other NEMA standard motors.

Features : • Best operating efficiency • Precise parts made of SS 304/316 • Highly durable & Hygiene • Good resistance to sand • Can be easily dismantled and repaired • Can handle upthrust loads • Available MOC : Type S&N • Additional intermediate bearings in higher stage pumps • Carbon thrust pad • Rubber bush bearing in all stages • SS 329 spline coupling for longer life.

Applications : • Residential • Irrigation • Civil Water supply • Fountains • Industrial & Rural water supply • Fire Fighting & Pressure Boosting units • Gardens • Sprinkler Systems • Mining • Oil & Gas • De-watering • Food processing industry • Golf Course • De-salination plants

STAINLESS STEEL SERIES

PUMPED LIQUIDS

Clean, thin, non-aggressive, non explosive, clear, cold, fresh water without abrasives, solid particles or fibre having the following characteristics

a)	Temperature (max)	NBR - 33°C / VITON - 90°C
b)	Permissible amount of sand	50g/m ³ (max)
c)	Chlorine ion density	500 ppm (max)
d)	Allowable solids	3000 ppm (max)
e)	Specific gravity	1.004 (max)
f)	Hardness (Drinking water)	300 (max)
g)	Viscosity	1.75 x 10 ⁻⁶ m ² /sec (max)
h)	Turbidity	50 ppm silica scale (max)
i)	pH	6.5 to 8.5

PUMP OPERATING LIMITATIONS					
Nominal Diameter		4"(100mm)	6"(150mm)	8"(200mm)	10"(250mm)
Power Range		0.37 - 11 kW	2.2 - 63 kW	5.5 - 130 kW	9.3 - 220 kW
Speed		2900 rpm	2900 rpm	2900 rpm	2900 rpm
Discharge Range	m³/h	0.4 - 19	7 - 80	20 - 126	18 - 280
	lps	0.12 - 5.28	1.94 - 22.24	5.5 - 35	5 - 77.78
Total head range	m	4.0 - 535	4.5 - 620	8 - 518	6 - 488
	ft	13.0 - 1755	15 - 2132	26 - 1558	19.68 - 1600
Outlet size in inches		1¼, 1½ & 2	2, 2½, 3 & 4	4 & 5	6
Shaft Coupling		Splines	Splines	Splines	Keyway / Splines

Maximum temperature of Pumped liquid

Motor	Minimum cooling flow along the motor	Vertical installation	Horizontal installation (minimum 30° angle)	Maximum operating pressure	
4" & 6"	0.15 m/s	NBR-33°C VITON-90°C	NBR-33°C VITON-90°C	4" Submersible pump	5.4 Mpa (54 bar)
				6" Submersible pump	6.2 Mpa (62 bar)
8" & 10"	0.16 m/s	NBR-33°C VITON-90°C	NBR-33°C VITON-90°C	8" Submersible pump	4.8 Mpa (48 bar)
				10" Submersible pump	4.9 Mpa (49 bar)

Available types of materials of construction : S (S.S-304) and N (S.S-316). In case of M.O.C Type - N the third digit of the pump model "S" will be replaced with "N".
The given performance ranges are same for Type - S & N.
In view of continuous developments, the information / descriptions / specifications / illustrations are subject to change without notice.

GENERAL INFORMATION

Group Performance Curves - 4"

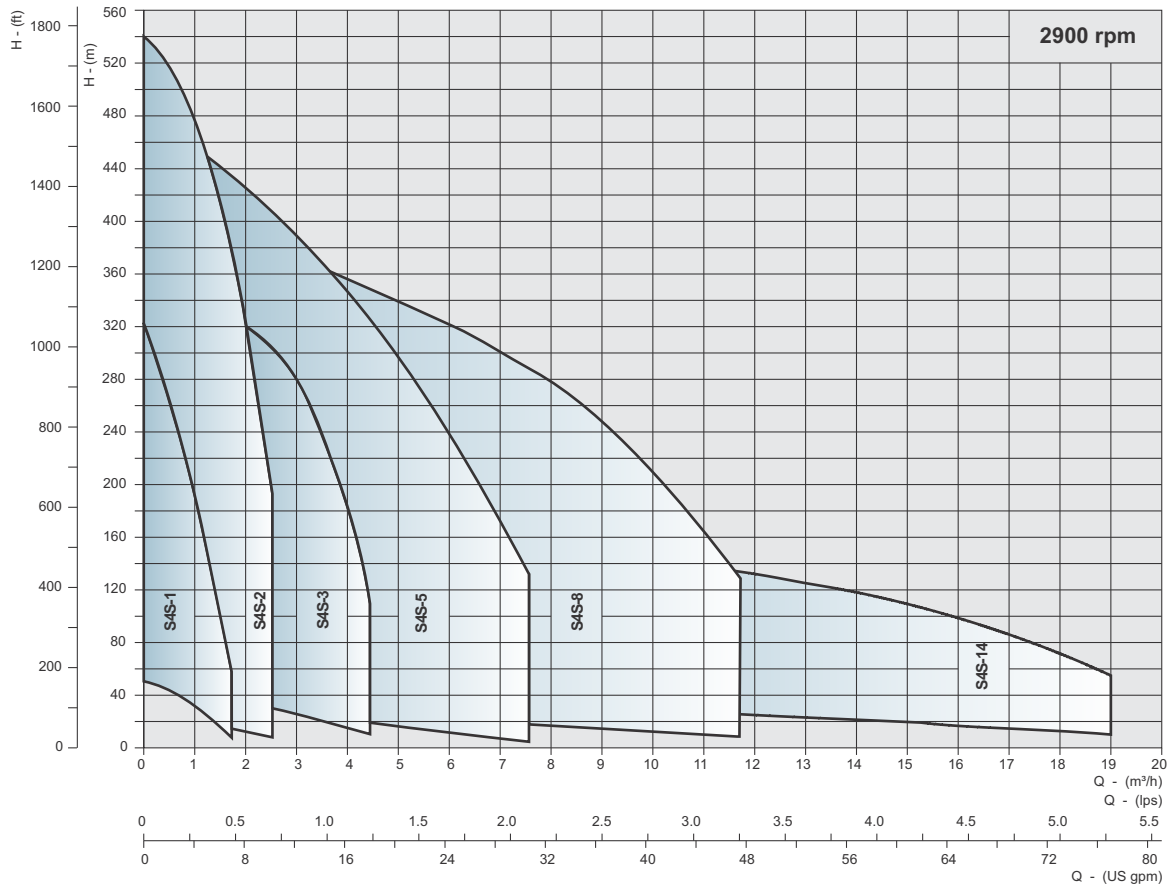

In view of continuous developments, the information / descriptions / specifications / illustrations are subject to change without notice.

STAINLESS STEEL SERIES

Group Performance Curves - 6"

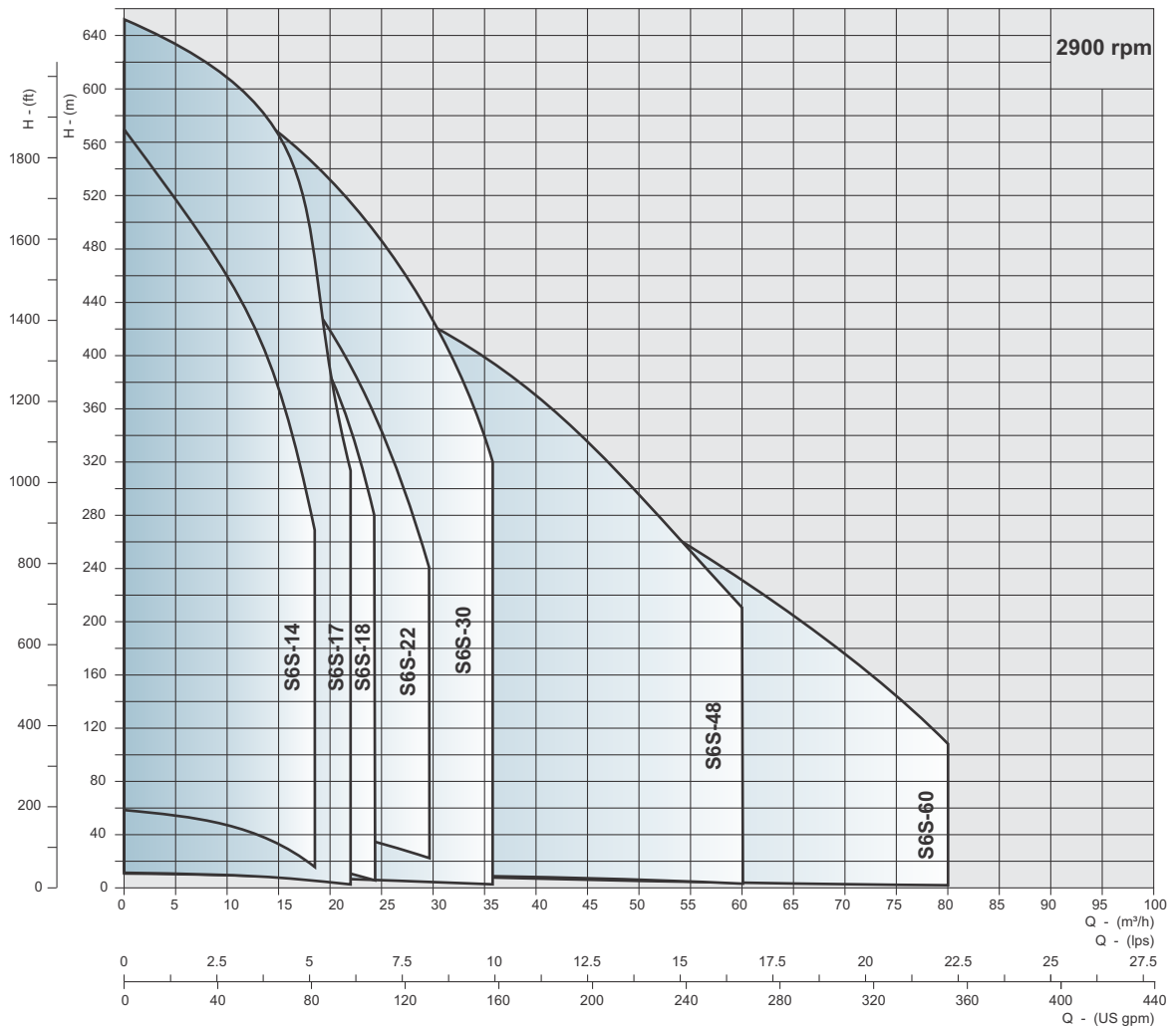

In view of continuous developments, the information / descriptions / specifications / illustrations are subject to change without notice.

GENERAL INFORMATION

Group Performance Curves - 8" & 10"

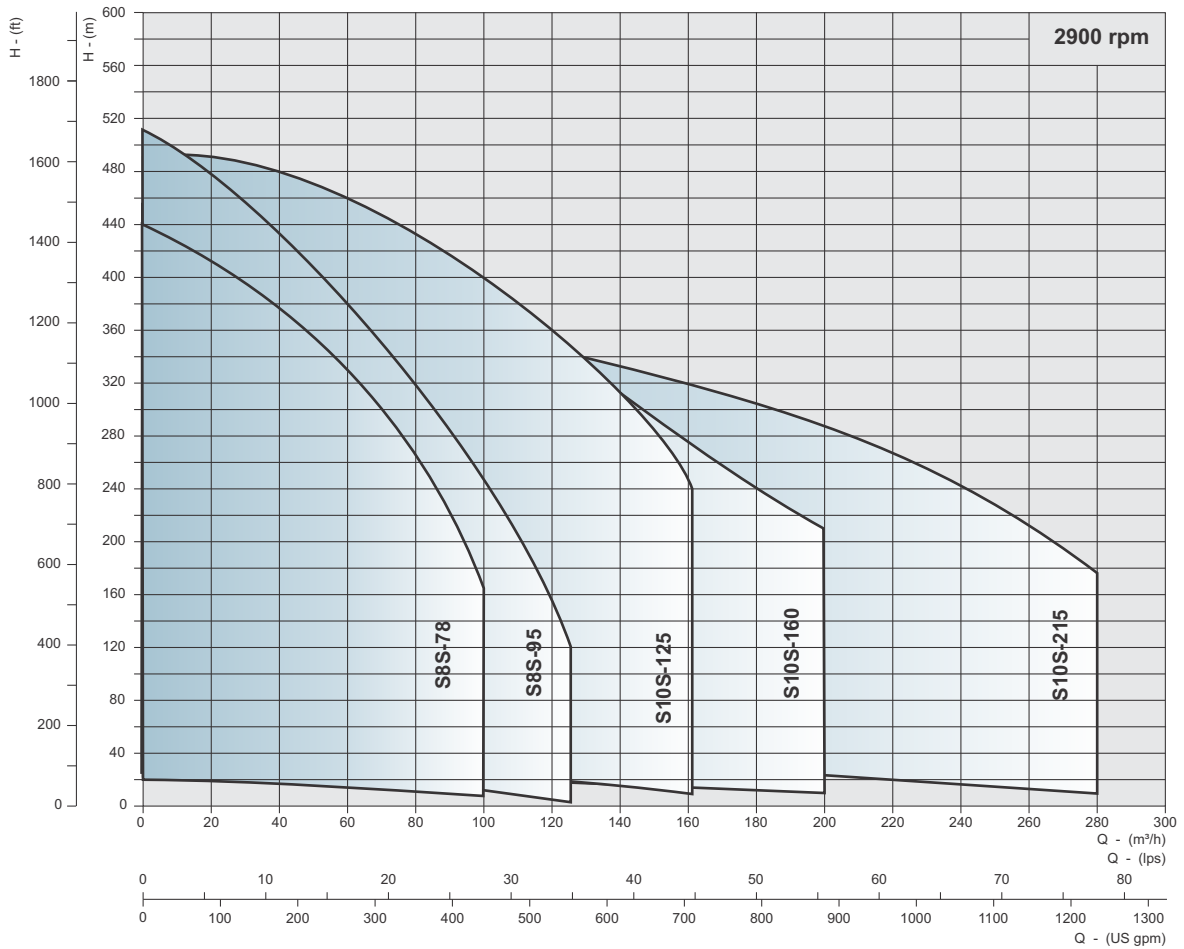

In view of continuous developments, the information / descriptions / specifications / illustrations are subject to change without notice.

STAINLESS STEEL SERIES

Materials of Construction

PART NAME	PART No.	NOMINAL DIA. 4"		NOMINAL DIA . 6", 8" & 10"	
		TYPE - S	TYPE - N	TYPE - S	TYPE - N
CHECK VALVE HOUSING	21.00	S.S - 304	S.S. - 316	S.S. - 304	S.S. - 316
CHECK VALVE DISC	21.06	S.S - 304	S.S. - 316	S.S. - 304	S.S. - 316
CHECK VALVE SEAT	21.01	NBR / VITON	NBR / VITON	NBR / VITON	NBR / VITON
DIFFUSER CHAMBER	18.03	S.S - 304	S.S. - 316	S.S. - 304	S.S. - 316
IMPELLER	19.00	S.S - 304	S.S. - 316	S.S. - 304	S.S. - 316
SPLIT CONE WITH NUT**	19.02	S.S - 304	S.S. - 316	S.S. - 304	S.S. - 316
IMPELLER WEAR RING / SEAL RING	17.01	NBR / VITON	NBR / VITON	NBR / VITON	NBR / VITON
UPTHRUST WASHER / STOP RING	13.03	S.S - 304 / TEFLON S.S - 420 / BRONZE	S.S - 316 / TEFLON	S.S. - 420 / CARBON	S.S. - 329 / CARBON
INTERMEDIATE BEARING	18.07	NBR / VITON	NBR / VITON	NBR / VITON	NBR / VITON
SUCTION INTER CONNECTOR	17.00	S.S. - 304	S.S - 316	S.S. - 304	S.S. - 316
INLET SCREEN	14.03	S.S. - 304	S.S. - 316	S.S. - 304	S.S. - 316
PUMP SHAFT	22.00	S.S. - 304 / 431*	S.S. - 316 / 329*	S.S. - 431	S.S. - 329
COUPLING SPLINES	22.01	S.S. - 329	S.S - 329	S.S. - 329	S.S. - 329
LOCKING STRAPS	17.03	S.S. - 304	S.S - 316	S.S. - 304	S.S. - 316
CABLE GUARD	17.04	S.S. - 304	S.S - 316	S.S. - 304	S.S. - 316

* Provided only for 4", 14m³/h

** Applicable for 4", 14m³/h and 6" 14m³ to 60m³/h pump models.

Note : 4" 1m³/h to 8m³/h pumps are provided with hexagonal shaft and other 4" & 6" pumps are with round shaft.
VITON Components are optional

GENERAL INFORMATION

Exploded View

S4S-1 / S4S-2 / S4S-3 (Below 29 Stages)

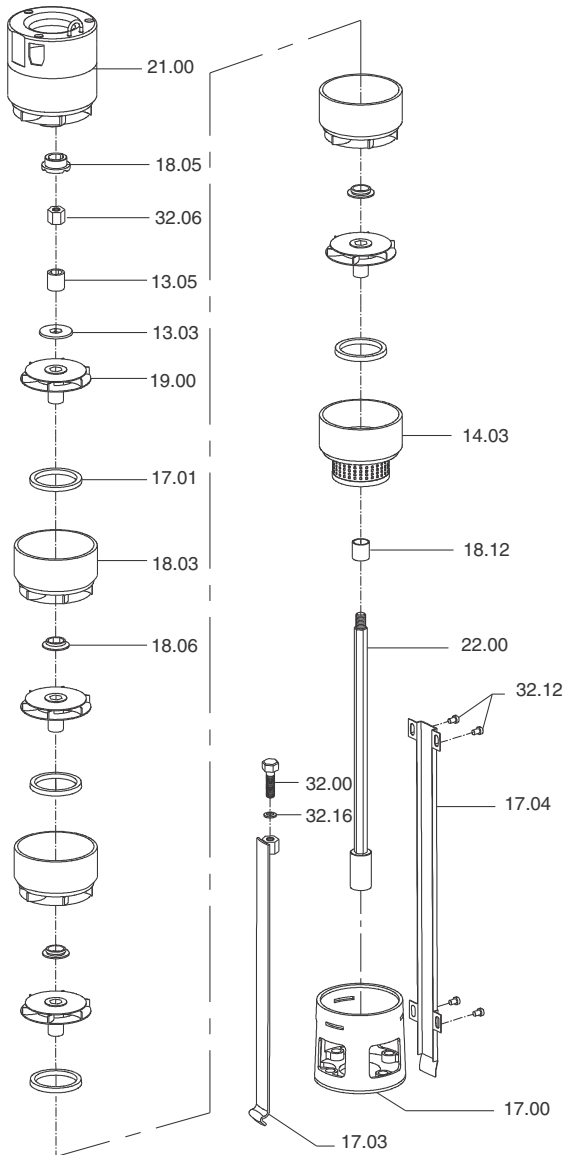

S4S-1 / S4S-2 / S4S-3 (29&above Stages)

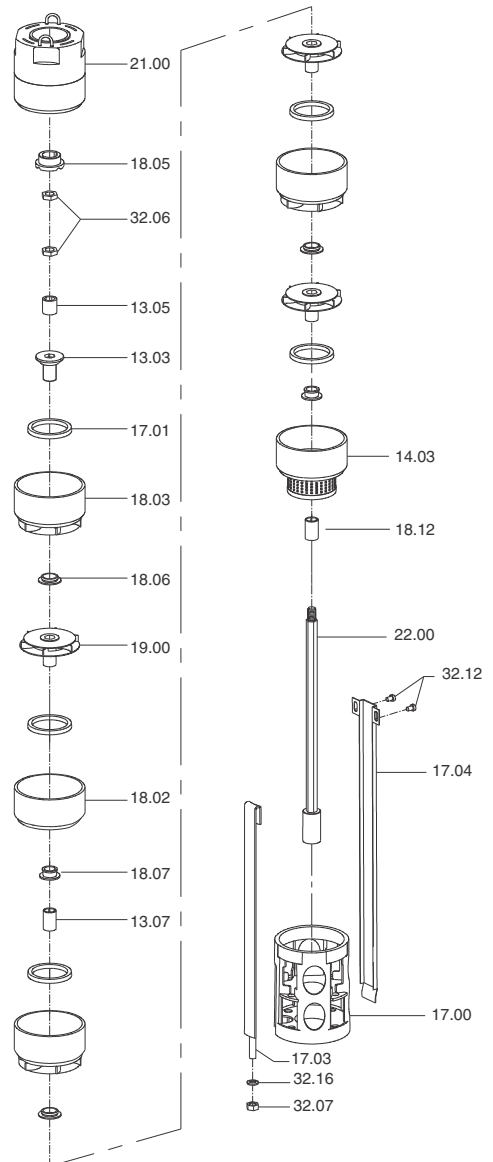

Part No.	Part Name	Part No.	Part Name
13.03	Upthrust Washer	18.12	Spacer Sleeve
13.05	Sleeve	19.00	Impeller
14.03	Chamber-Inlet Screen	21.00	Check Valve Housing
17.00	Suction Inter-connector	22.00	Pump Shaft
17.01	Wearing ring	32.00	Bolt
17.03	Locking Straps	32.06	Lock Nut
17.04	Cable Guard	32.12	Screw
18.03	Diffuser Chamber	32.16	Washer
18.05	Bush - CT Pad		
18.06	Bush - Diffuser Chamber		

Part No.	Part Name	Part No.	Part Name
13.03	Upthrust Sleeve	18.06	Bush - Diffuser Chamber
13.07	Sleeve - Bracket	18.07	Bush - Bracket
13.05	Sleeve	18.12	Spacer Sleeve
14.03	Chamber-Inlet Screen	19.00	Impeller
17.00	Suction Inter-connector	21.00	Check Valve Housing
17.01	Wearing ring	22.00	Pump Shaft
17.03	Locking Straps	32.06	Lock Nut
17.04	Cable Guard	32.07	Nut
18.02	Chamber - Bracket	32.12	Screw
18.03	Diffuser Chamber	32.16	Washer
18.05	Bush - CT Pad		

STAINLESS STEEL SERIES

Exploded View

S4S-5 (Below 25 Stages)

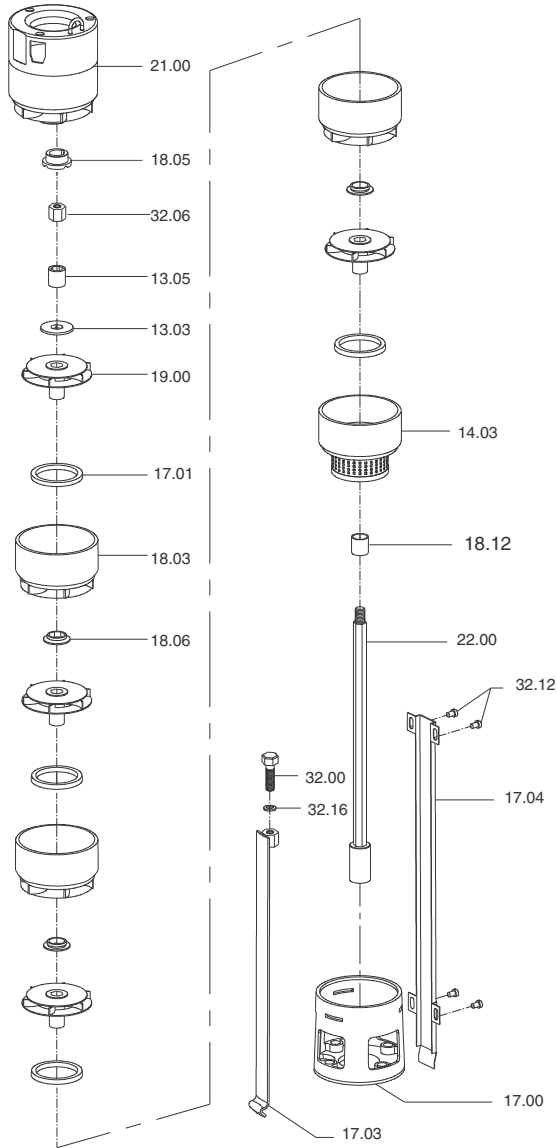

S4S-5 (25 & Above Stages)

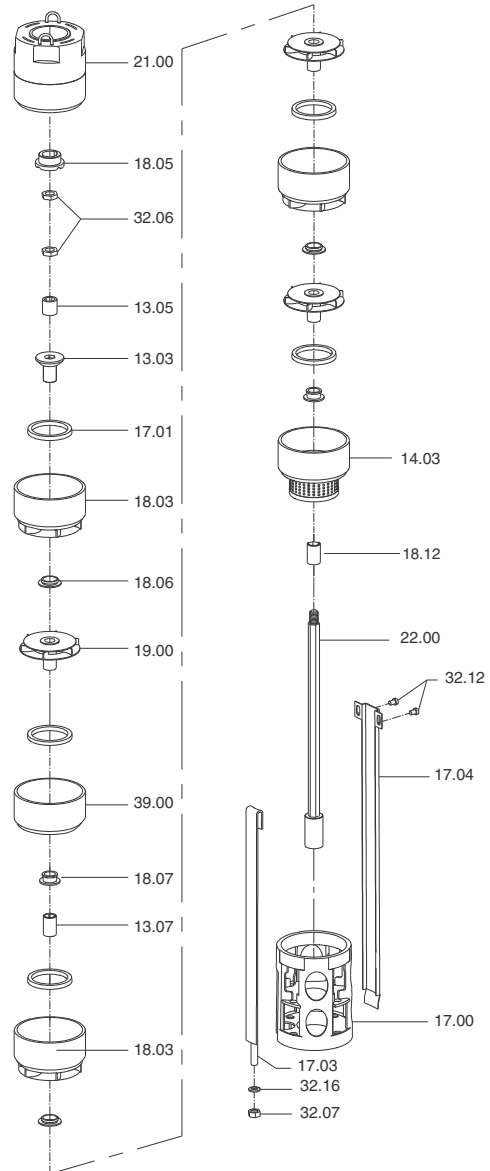

Part No.	Part Name	Part No.	Part Name
13.03	Upthrust Washer	18.12	Spacer Sleeve
13.05	Sleeve	19.00	Impeller
14.03	Chamber-Inlet Screen	21.00	Check Valve Housing
17.00	Suction Inter-connector	22.00	Pump Shaft
17.01	Wearing ring	32.00	Bolt
17.03	Locking Straps	32.06	Lock Nut
17.04	Cable Guard	32.12	Screw
18.03	Diffuser Chamber	32.16	Washer
18.05	Bush - CT Pad		
18.06	Bush - Diffuser Chamber		

Part No.	Part Name	Part No.	Part Name
13.05	Sleeve	18.07	Bush - Bracket
13.03	Upthrust Sleeve	18.12	Spacer Sleeve
13.07	Sleeve-Bracket	19.00	Impeller
14.03	Chamber-Inlet Screen	21.00	Check Valve Housing
17.00	Suction Inter-connector	22.00	Pump Shaft
17.01	Wear ring	32.06	Lock Nut
17.03	Locking Straps	32.07	Nut
17.04	Cable Guard	32.12	Screw
18.03	Diffuser Chamber	32.16	Washer
18.05	Bush - CT Pad	39.00	Chamber - Bracket
18.06	Bush - Diffuser Chamber		

GENERAL INFORMATION

Exploded View

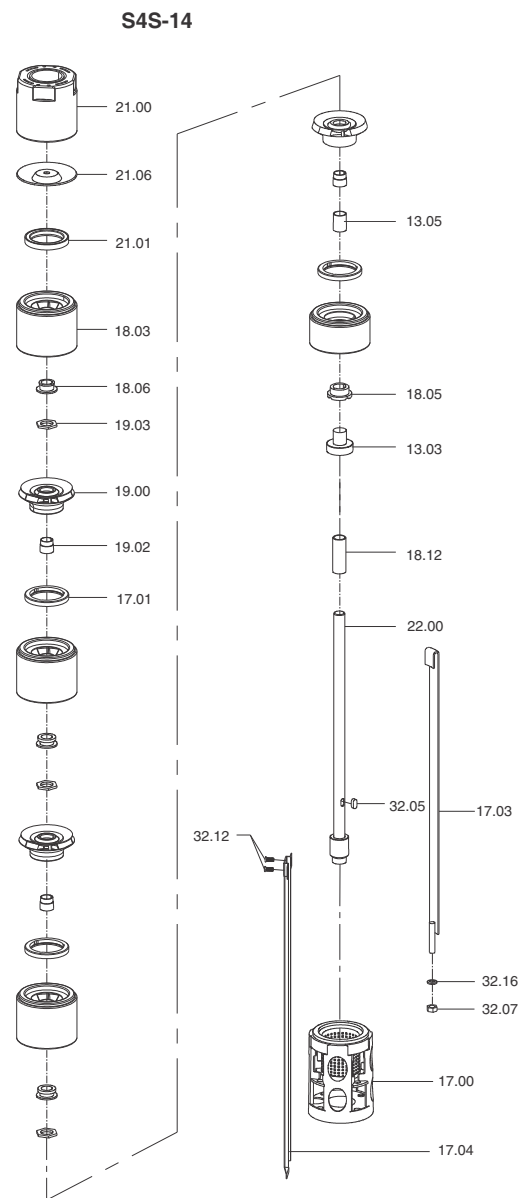
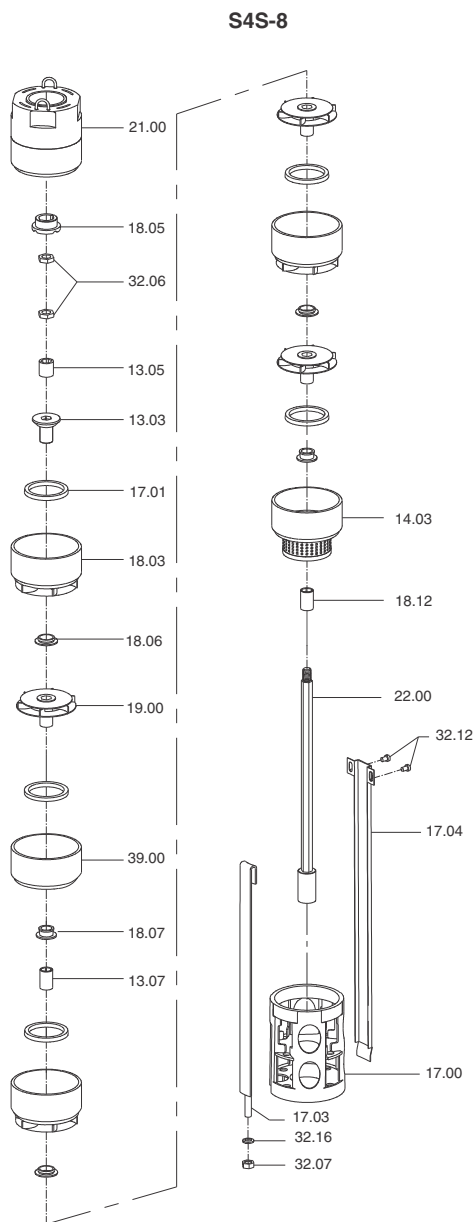

Part No.	Part Name	Part No.	Part Name
13.03	Upthrust Sleeve	18.07	Bush - Bracket
13.05	Sleeve	18.12	Spacer Sleeve
13.07	Sleeve-Bracket	19.00	Impeller
14.03	Chamber-Inlet Screen	21.00	Check Valve Housing
17.00	Suction Inter-connector	22.00	Pump Shaft
17.01	Wear ring	39.00	Chamber - Bracket
17.03	Locking Straps	32.06	Lock Nut
17.04	Cable Guard	32.07	Nut
18.03	Diffuser Chamber	32.12	Screw
18.05	Bush - CT Pad	32.16	Washer
18.06	Bush - Diffuser Chamber		

Part No.	Part Name	Part No.	Part Name
13.03	Upthrust Sleeve	19.02	Split Cone
13.05	Sleeve	19.03	Split Cone Nut
17.00	Suction Inter-connector	21.00	Check Valve Housing
17.01	Wear ring	21.01	Check Valve Seat
17.03	Locking Straps	21.06	Check Valve Disc
17.04	Cable Guard	22.00	Pump Shaft
18.03	Diffuser Chamber	32.05	Key
18.05	Bush - CT Pad	32.07	Nut
18.06	Bush - Diffuser Chamber	32.12	Screw
18.12	Spacer Sleeve	32.16	Washer
19.00	Impeller		

STAINLESS STEEL SERIES

Exploded View

S6S-14 / S6S-18 / S6S-22

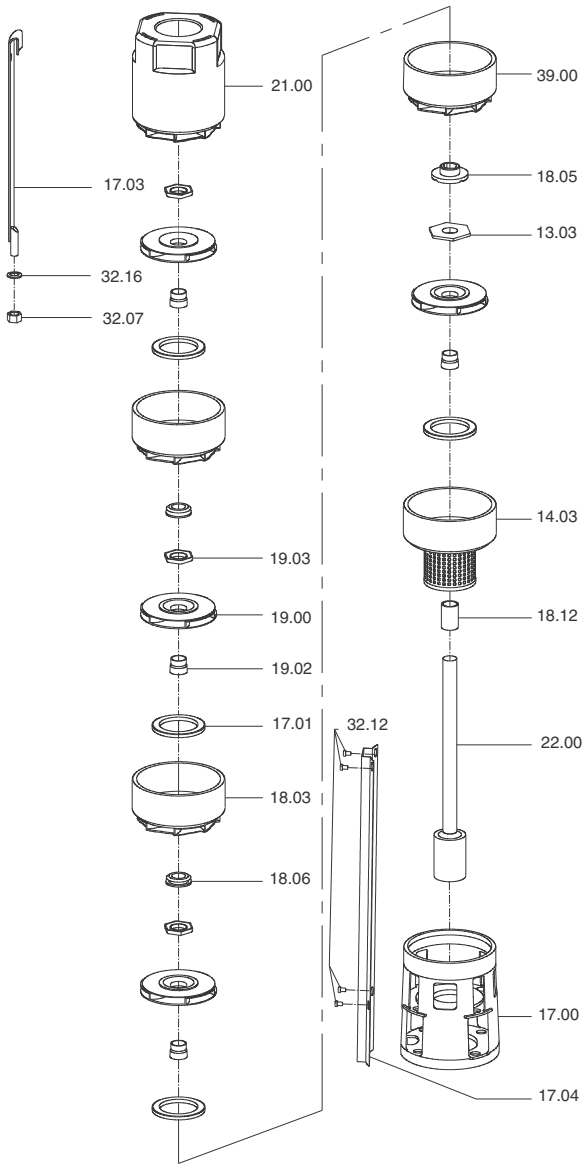

S6S-17

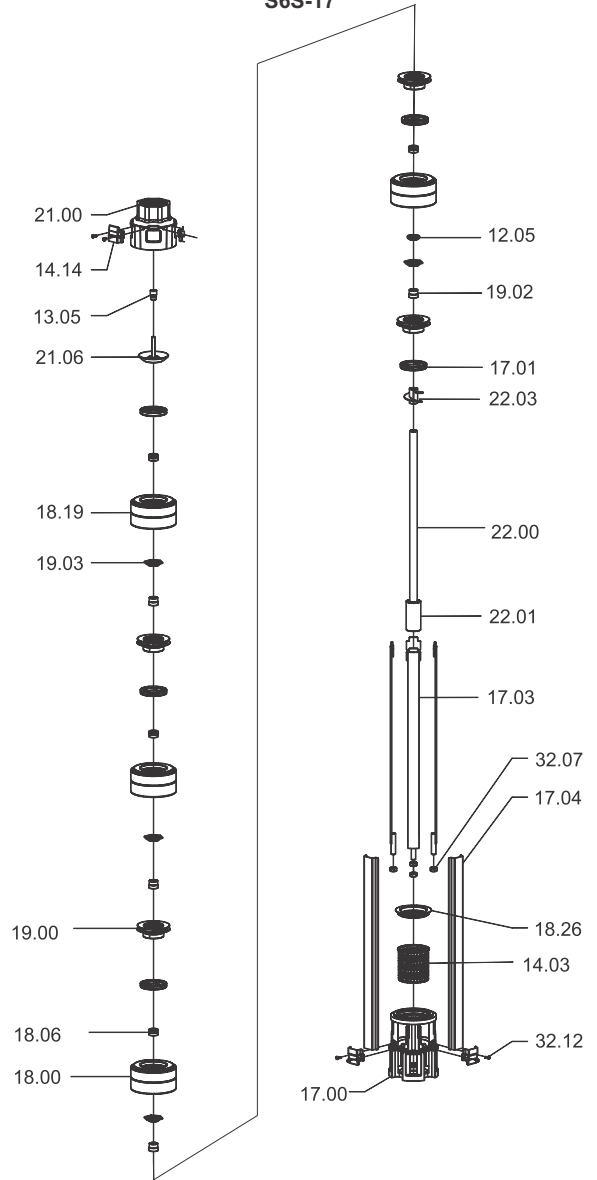

Part No.	Part Name	Part No.	Part Name
13.03	Uphrust Washer	19.03	Split Cone Nut
14.03	Chamber Inlet Screen	21.00	Check Valve Housing
17.00	Suction Inter-connector	22.00	Pump Shaft
17.01	Wear ring	32.07	Nut
17.03	Locking Straps	32.12	Screw
17.04	Cable Guard	32.16	Washer
18.03	Diffuser Chamber	39.00	Chamber - Bracket
18.05	Bush - CT Pad		
18.06	Bush - Diffuser Chamber		
18.12	Spacer Sleeve		
19.00	Impeller		
19.02	Split Cone		

Part No.	Part Name
12.05	Counter Thrust Ring
13.05	Sleeve
14.03	Strainer
14.14	Cable Clamp
17.00	Suction Inter Connector
17.01	Wearing ring
17.03	Locking Strap-Pump
17.04	Cable Guard
18.00	Chamber -Rubber bush
18.06	Bush - Rubber
18.19	Chamber - Top

Part No.	Part Name
18.26	Wearing ring Guide
19.00	Impeller
19.02	Split Cone
19.03	Split Cone Nut
21.00	Valve Housing
21.06	Valve Disc
22.00	Pump Shaft
22.01	Coupling
22.03	Priming sleeve
32.06	Lock Nut
32.07	Nut
32.12	Screw

All mounting dimensions are in accordance with NEMA Standards

GENERAL INFORMATION

Exploded View

S6S-30 / S6S-48 / S6S-60

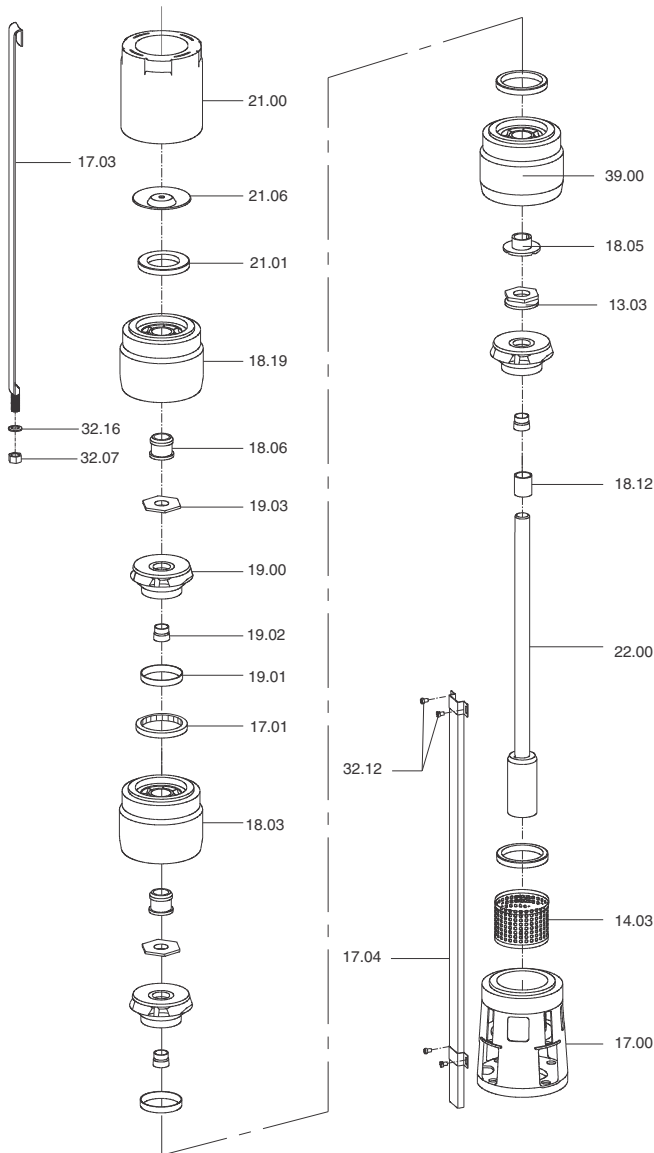

S8S-78 / S8S-95 / S10S-125 / S10S - 160 / S10S-215

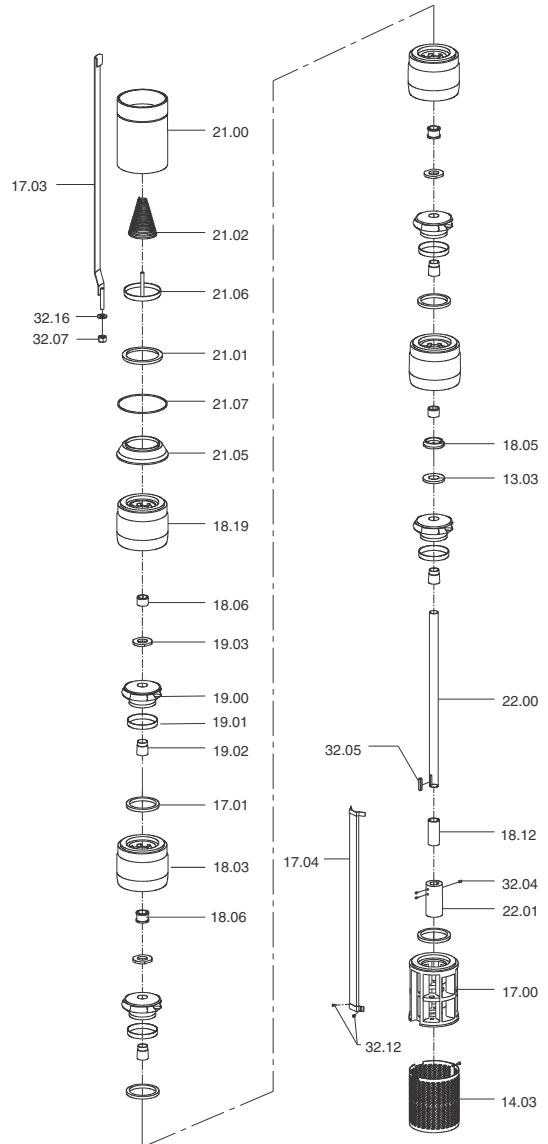

Part No.	Part Name
13.03	Upthrust Washer
14.03	Inlet Screen
17.00	Suction Inter-connector
17.01	Wear ring
17.03	Locking Straps
17.04	Cable Guard
18.05	Bush - CT Pad
18.06	Bush - Diffuser Chamber
18.03	Diffuser Chamber
18.12	Spacer Sleeve
18.19	Diffuser Chamber Top
19.00	Impeller

Part No.	Part Name
19.01	Neck Ring
19.02	Split Cone
19.03	Split Cone Nut
21.00	Check Valve Housing
21.01	Check Valve Seat
21.06	Check Valve Disc
22.00	Pump Shaft
32.07	Nut
32.12	Screw
32.16	Washer
39.00	Chamber - Bracket

Part No.	Part Name
19.03	Split Cone Nut
21.00	Check Valve Housing
21.01	Check Valve Seat
21.02	Check Valve Spring
21.05	Check Valve bracket
21.06	Check valve Disc
21.07	O-Ring
22.00	Pump Shaft
22.01	Coupling
32.04	Crub Screw
32.05	Key
32.07	Nut
32.12	Screw
32.16	Washer

Part No.	Part Name
13.03	Upthrust Washer
14.03	Inlet Screen
17.00	Suction Inter-connector
17.01	Wear ring
17.03	Locking Straps
17.04	Cable Guard
18.03	Diffuser Chamber
18.05	Bush - CT Pad
18.06	Bush - Diffuser Chamber
18.12	Spacer Sleeve
18.19	Diffuser Chamber Top
19.00	Impeller
19.01	Neck Ring
19.02	Split Cone

STAINLESS STEEL SERIES

Nominal Diameter : **4"**

Nominal Flow : **1m³/h**

Outlet Size : **1¼"**

Performance Table

DIMENSIONS & WEIGHT

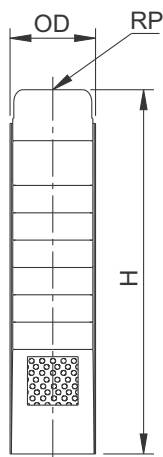

PUMP MODEL	REQUIRED MOTOR POWER		DIMENSIONS (mm)			APPROX NETT. WEIGHT (kg)
	kW	HP	#OD	RP	H	
S4S-1/09	0.37	0.5	97	32	357	3.75
S4S-1/14	0.37	0.5	97	32	467	4.79
S4S-1/18	0.55	0.75	97	32	555	6.15
S4S-1/21	0.55	0.75	97	32	621	7.25
S4S-1/28	0.75	1	97	32	775	9.40
S4S-1/36	1.1	1.5	97	32	1094	13.40
S4S-1/42	1.1	1.5	97	32	1262	16.45
S4S-1/50	1.5	2	97	32	1454	18.85
S4S-1/57	1.5	2	97	32	1646	21.00

PUMP MODEL	MOTOR kW	TOTAL MANOMETRIC HEAD IN METRES - (COLUMN WATER)	lps	0	0.11	0.16	0.22	0.27	0.33	0.38	0.44	0.47
			m ³ /h	0	0.40	0.60	0.80	1.0	1.2	1.4	1.6	1.7
S4S-1/09	0.37		50	45	41	38	32	26.5	20	12	9	
S4S-1/14	0.37		80	70.5	65	58	49	39	29	18	12.5	
S4S-1/18	0.55		105	94	88	79.5	70	59.5	47	33	26	
S4S-1/21	0.55		125	116.5	108.5	99	85	69.5	53	39	30	
S4S-1/28	0.75		165	148	135	122.5	107.5	90	69	47	35	
S4S-1/36	1.1		198	182	165	145	123	102	80	54	41	
S4S-1/42	1.1		230	211	190	165	140	116	89	60	45	
S4S-1/50	1.5		280	250	226	199	170	140	106	70	51	
S4S-1/57	1.5		320	284	253	221	189	155	120	82	63	

OD for pumps with fabricated suction inter connector
 OD for pumps with investment casting suction inter connector is 100mm

Available types of materials of construction : S (S.S-304) and N (S.S-316). In case of M.O.C Type - N the third digit of the pump model "S" will be replaced with "N".
 The given performance curves are same for Type - S & N.
 In view of continuous developments, the information / descriptions / specifications / illustrations are subject to change without notice.

STAINLESS STEEL SERIES

Nominal Diameter : **4"**

Nominal Flow : **1m³/h**

Outlet Size : **1 1/4"**

Performance Curves

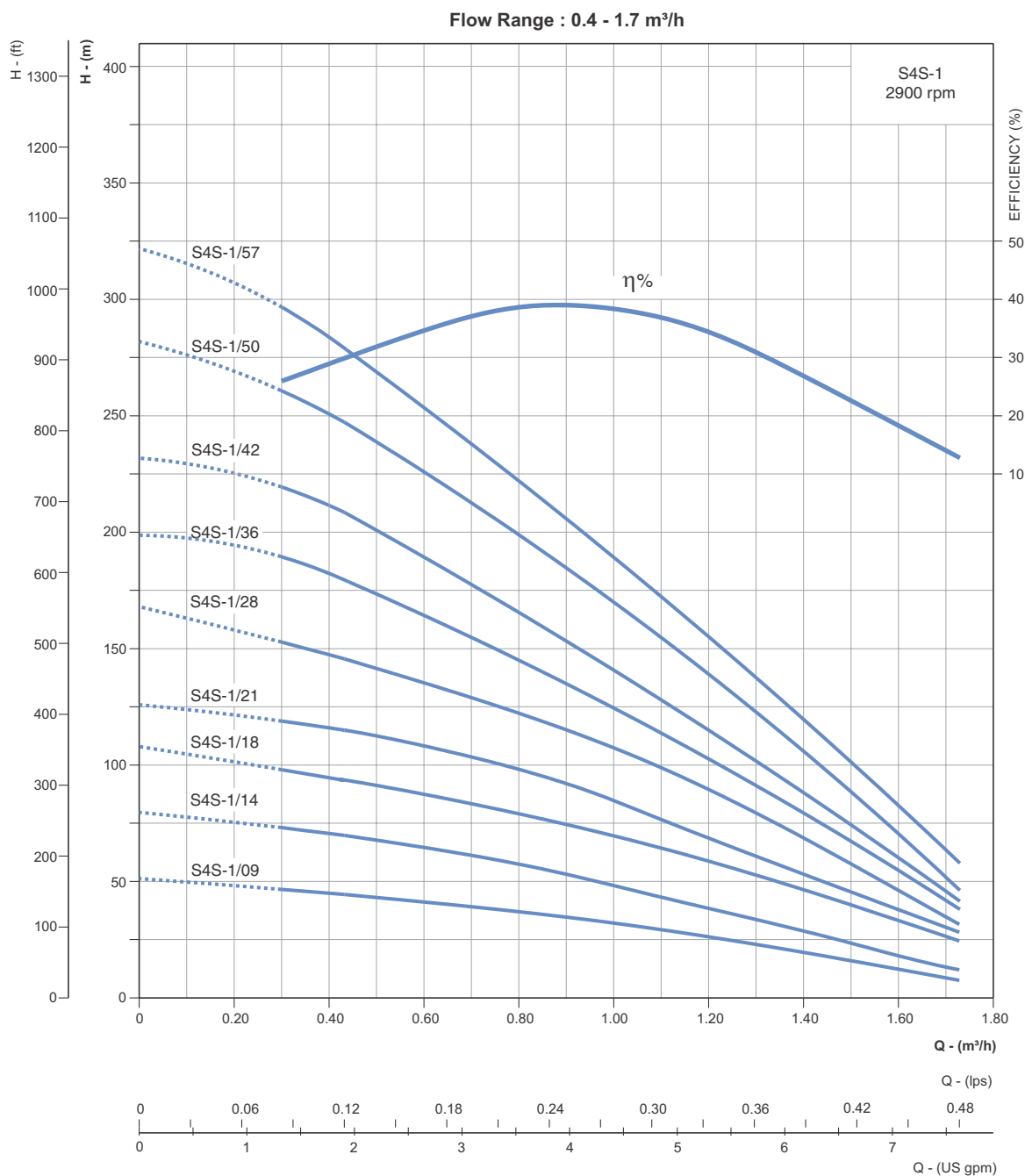

Refer General Information for performance curve conditions and for other details.
Curve tolerance according to ISO : 9906, Grade - 2B

STAINLESS STEEL SERIES

Nominal Diameter : **4"**

Nominal Flow : **2m³/h**

Outlet Size : **1¼"**

Performance Table

DIMENSIONS & WEIGHT

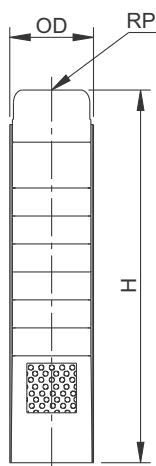

PUMP MODEL	REQUIRED MOTOR POWER		DIMENSIONS (mm)			APPROX NETT. WEIGHT (kg)
	kW	HP	#OD	RP	H	
S4S-2/06	0.37	0.5	97	32	291	2.75
S4S-2/09	0.37	0.5	97	32	357	3.25
S4S-2/13	0.55	0.75	97	32	445	4.45
S4S-2/15	0.55	0.75	97	32	489	5.05
S4S-2/18	0.75	1	97	32	554	5.65
S4S-2/23	1.1	1.5	97	32	665	7.05
S4S-2/28	1.5	2	97	32	775	8.15
S4S-2/33	1.5	2	97	32	1022	12.00
S4S-2/40	2.2	3	97	32	1214	14.25
S4S-2/48	2.2	3	97	32	1382	16.85
S4S-2/55	3	4	97	32	1550	19.70
S4S-2/65	3	4	97	32	1838	22.10
S4S-2/75	4	5.5	97	32	2078	25.80
S4S-2/90	4	5.5	97	32	2438	30.50

PUMP MODEL	MOTOR kW	TOTAL MANOMETRIC HEAD IN METRES - (COLUMN WATER)	lps	0	0.16	0.27	0.38	0.50	0.55	0.61	0.72
			m ³ /h	0	0.6	1.0	1.4	1.8	2.0	2.2	2.5
S4S-2/06	0.37		35	28	26.5	25	23	20	17	8	
S4S-2/09	0.37		54	49	45	40	35	30	25	19	
S4S-2/13	0.55		76	72	68	60	48	42	36	27	
S4S-2/15	0.55		90	82	78	70	60	57	48	38	
S4S-2/18	0.75		120	115	102	92	80	72	63	50	
S4S-2/23	1.1		145	140	128	113	93	82	71	57	
S4S-2/28	1.5		180	172	160	142	121	110	98	77	
S4S-2/33	1.5		215	199	183	165	140	124	108	82	
S4S-2/40	2.2		249	232	218	195	165	144	127	92	
S4S-2/48	2.2		285	272	254	227	195	174	148	100	
S4S-2/55	3		335	306	282	250	209	183	158	110	
S4S-2/65	3		405	375	342	301	257	228	196	138	
S4S-2/75	4		460	435	403	363	305	272	235	164	
S4S-2/90	4		535	513	473	421	358	319	276	198	

OD for pumps with fabricated suction inter connector
 OD for pumps with investment casting suction inter connector is 100mm

Available types of materials of construction : S (S.S-304) and N (S.S-316). In case of M.O.C Type - N the third digit of the pump model "S" will be replaced with "N".
 The given performance curves are same for Type - S & N.
 In view of continuous developments, the information / descriptions / specifications / illustrations are subject to change without notice.

STAINLESS STEEL SERIES

Nominal Diameter : **4"**

Nominal Flow : **2m³/h**

Outlet Size : **1 1/4"**

Performance Curves

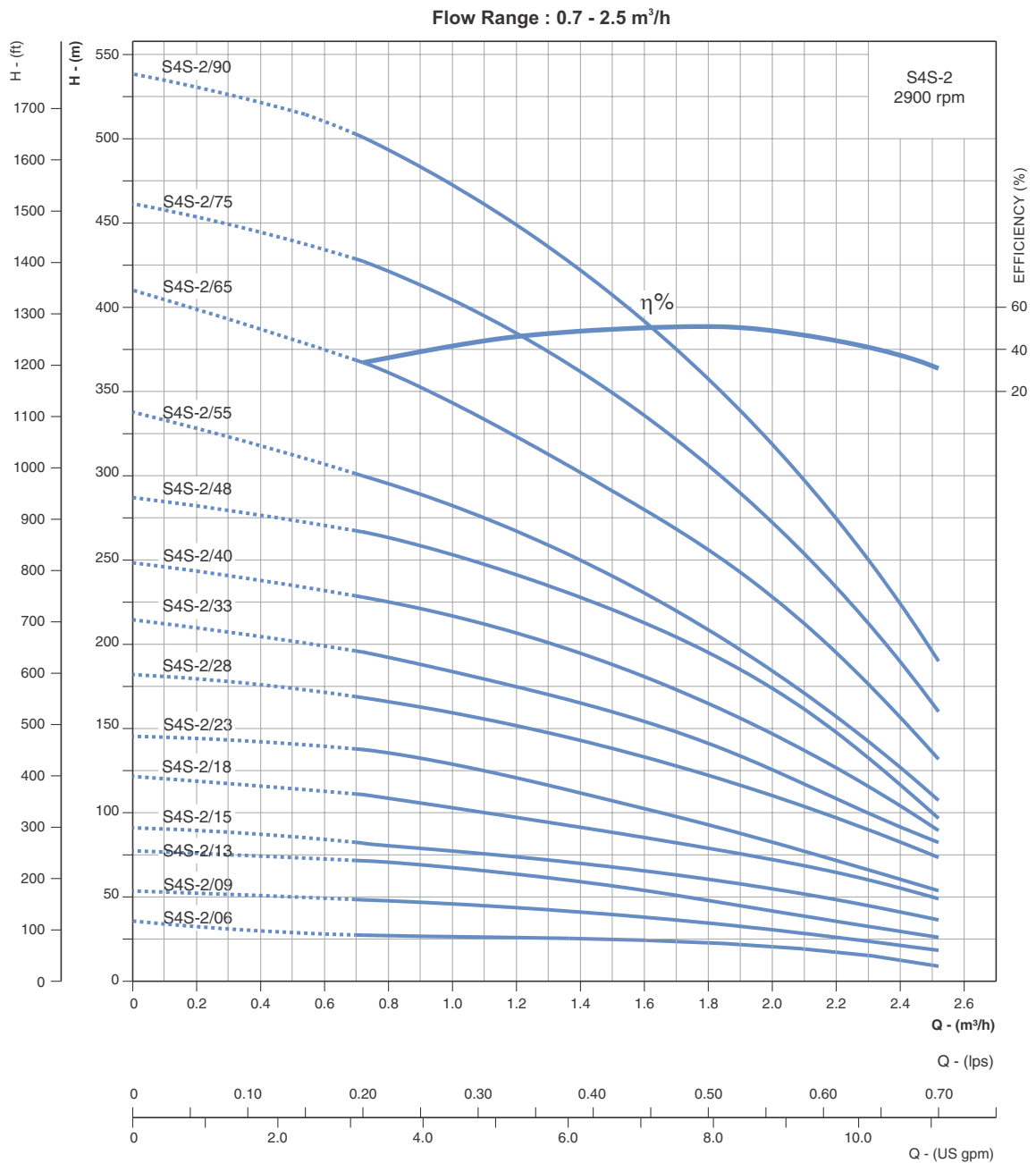

Refer General Information for performance curve conditions and for other details.
Curve tolerance according to ISO : 9906, Grade - 2B

STAINLESS STEEL SERIES

Nominal Diameter : **4"**

Nominal Flow : **3m³/h**

Outlet Size : **1 1/4"**

Performance Table

DIMENSIONS & WEIGHT

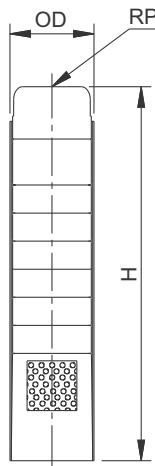

PUMP MODEL	REQUIRED MOTOR POWER		DIMENSIONS (mm)			APPROX NETT. WEIGHT (kg)
	kW	HP	#OD	RP	H	
S4S-3/06	0.37	0.5	97	32	291	2.90
S4S-3/09	0.55	0.75	97	32	357	3.40
S4S-3/12	0.75	1	97	32	423	4.25
S4S-3/15	1.1	1.5	97	32	489	5.30
S4S-3/18	1.1	1.5	97	32	555	6.05
S4S-3/22	1.5	2	97	32	643	6.95
S4S-3/25	1.5	2	97	32	709	7.75
S4S-3/29	2.2	3	97	32	797	8.40
S4S-3/33	2.2	3	97	32	1022	12.10
S4S-3/39	3	4	97	32	1166	14.10
S4S-3/45	3	4	97	32	1334	16.25
S4S-3/52	4	5.5	97	32	1502	18.10
S4S-3/60	4	5.5	97	32	1718	20.90

PUMP MODEL	MOTOR kW	lps	0	0.41	0.55	0.69	0.83	0.97	1.11	1.25
		m ³ /h	0	1.5	2.0	2.5	3.0	3.5	4.0	4.5
S4S-3/06	0.37	TOTAL MANOMETRIC HEAD IN METRES - (COLUMN WATER)	35	34	31	29	25	20	15	10
S4S-3/09	0.55		56	52	50	45	40	32	24	14
S4S-3/12	0.75		75	67	63	60	53	45	32	19
S4S-3/15	1.1		98	86	82	76	67	55	41	25
S4S-3/18	1.1		115	106	100	91	80	66	50	32
S4S-3/22	1.5		140	129	121	111	99	80	60	35
S4S-3/25	1.5		156	143	135	122	107	89	65	40
S4S-3/29	2.2		185	169	156	144	129	108	80	50
S4S-3/33	2.2		209	190	180	166	149	123	90	57
S4S-3/39	3		245	223	210	195	177	153	117	75
S4S-3/45	3		275	255	243	227	206	176	135	81
S4S-3/52	4		320	295	280	263	240	207	160	97
S4S-3/60	4		377	337	320	300	270	230	180	110

OD for pumps with fabricated suction inter connector
 OD for pumps with investment casting suction inter connector is 100mm

Available types of materials of construction : S (S.S-304) and N (S.S-316). In case of M.O.C Type - N the third digit of the pump model "S" will be replaced with "N".
 The given performance curves are same for Type - S & N.
 In view of continuous developments, the information / descriptions / specifications / illustrations are subject to change without notice.

STAINLESS STEEL SERIES

Nominal Diameter : **4"**

Nominal Flow : **3m³/h**

Outlet Size : **1 1/4"**

Performance Curves

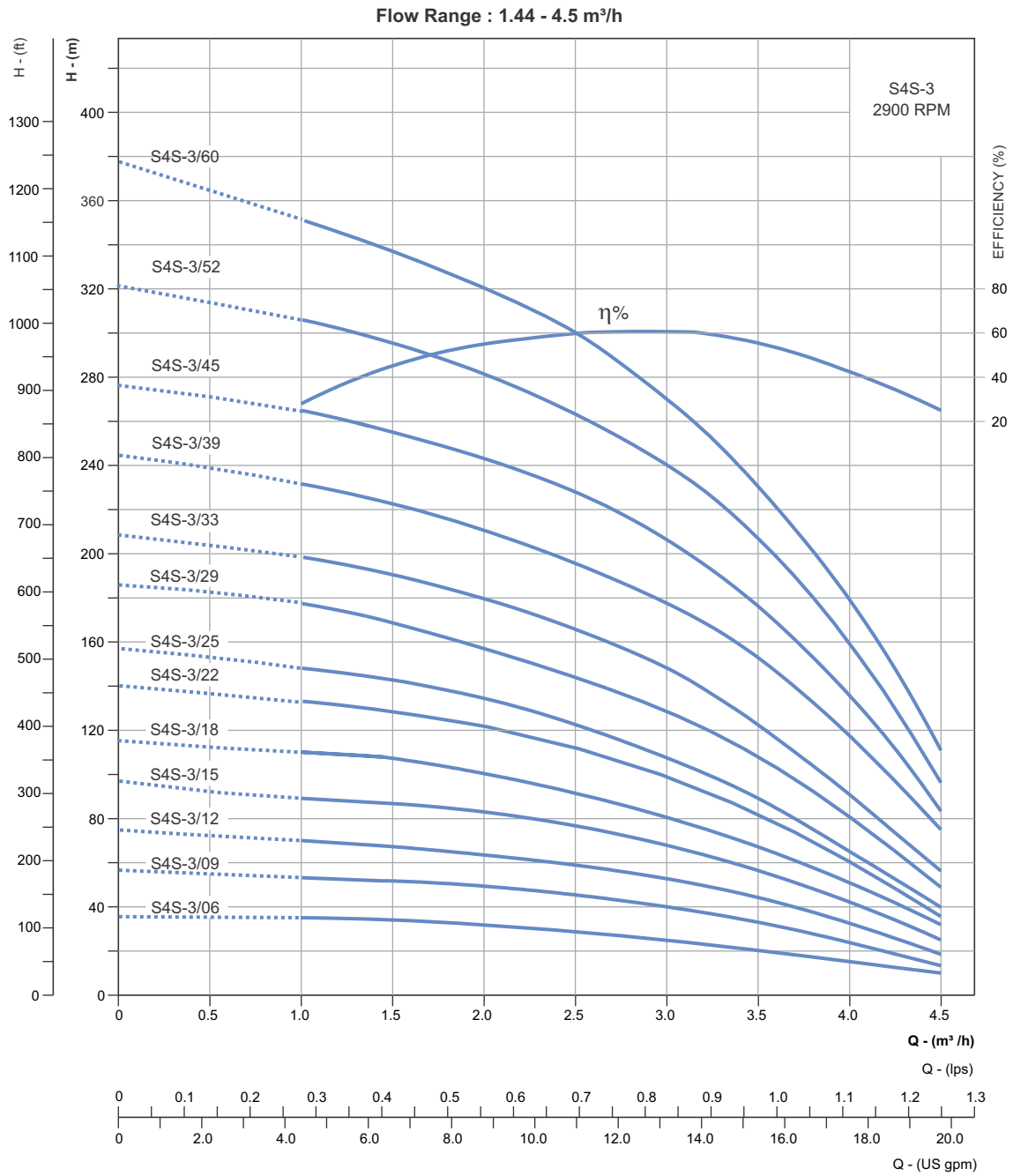

Refer General Information for performance curve conditions and for other details.
Curve tolerance according to ISO : 9906, Grade - 2B

STAINLESS STEEL SERIES

Nominal Diameter : **4"**

Nominal Flow : **5m³/h**

Outlet Size : **1½"**

Performance Table

DIMENSIONS & WEIGHT

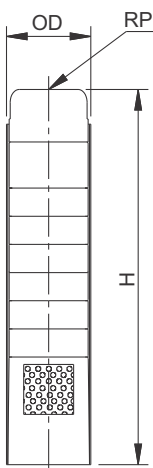

PUMP MODEL	REQUIRED MOTOR POWER		DIMENSIONS (mm)			APPROX NETT. WEIGHT (kg)
	kW	HP	#OD	RP	H	
S4S-5/04	0.37	0.5	97	40	255	2.41
S4S-5/06	0.55	0.75	97	40	303	2.98
S4S-5/08	0.75	1	97	40	351	3.58
S4S-5/12	1.1	1.5	97	40	447	4.55
S4S-5/17	1.5	2	97	40	567	5.86
S4S-5/21	2.2	3	97	40	663	6.75
S4S-5/25	2.2	3	97	40	759	7.95
S4S-5/33	3	4	97	40	1022	12.10
S4S-5/38	4	5.5	97	40	1142	13.35
S4S-5/44	4	5.5	97	40	1310	15.95
S4S-5/52	5.5	7.5	97	40	1502	18.35
S4S-5/60	5.5	7.5	97	40	1718	20.75
S4S-5/75	7.5	10	97	40	2078	26.75

PUMP MODEL	MOTOR kW	lps	0	0.55	0.83	1.11	1.39	1.66	1.94
			m ³ /h	0	2.0	3.0	4.0	5.0	6.0
S4S-5/04	0.37	TOTAL MANOMETRIC HEAD IN METRES - (COLUMN WATER)	28	26	22.5	20	17	12	5
S4S-5/06	0.55		39	36	32	28	22	17	10
S4S-5/08	0.75		46	42.5	40	37	32	23	15
S4S-5/12	1.1		75	71	65	57	48	38	24
S4S-5/17	1.5		108	94	88	80	68	51	33
S4S-5/21	2.2		138	121	112	99	84	65	42
S4S-5/25	2.2		162	143	131	119	102	77	53
S4S-5/33	3		202	179	165	147	128	100	68
S4S-5/38	4		241	215	198	177	152	119	81
S4S-5/44	4		280	244	223	199	170	134	92
S4S-5/52	5.5		324	281	258	230	199	156	108
S4S-5/60	5.5		360	322	300	262	236	190	130
S4S-5/75	7.5		487	427	392	352	302	237	168

OD for pumps with fabricated suction inter connector
 OD for pumps with investment casting suction inter connector is 100mm

Available types of materials of construction : S (S.S-304) and N (S.S-316). In case of M.O.C Type - N the third digit of the pump model "S" will be replaced with "N".
 The given performance curves are same for Type - S & N.
 In view of continuous developments, the information / descriptions / specifications / illustrations are subject to change without notice.

STAINLESS STEEL SERIES

Nominal Diameter : **4"**

Nominal Flow : **5m³/h**

Outlet Size : **1 1/2"**

Performance Curves

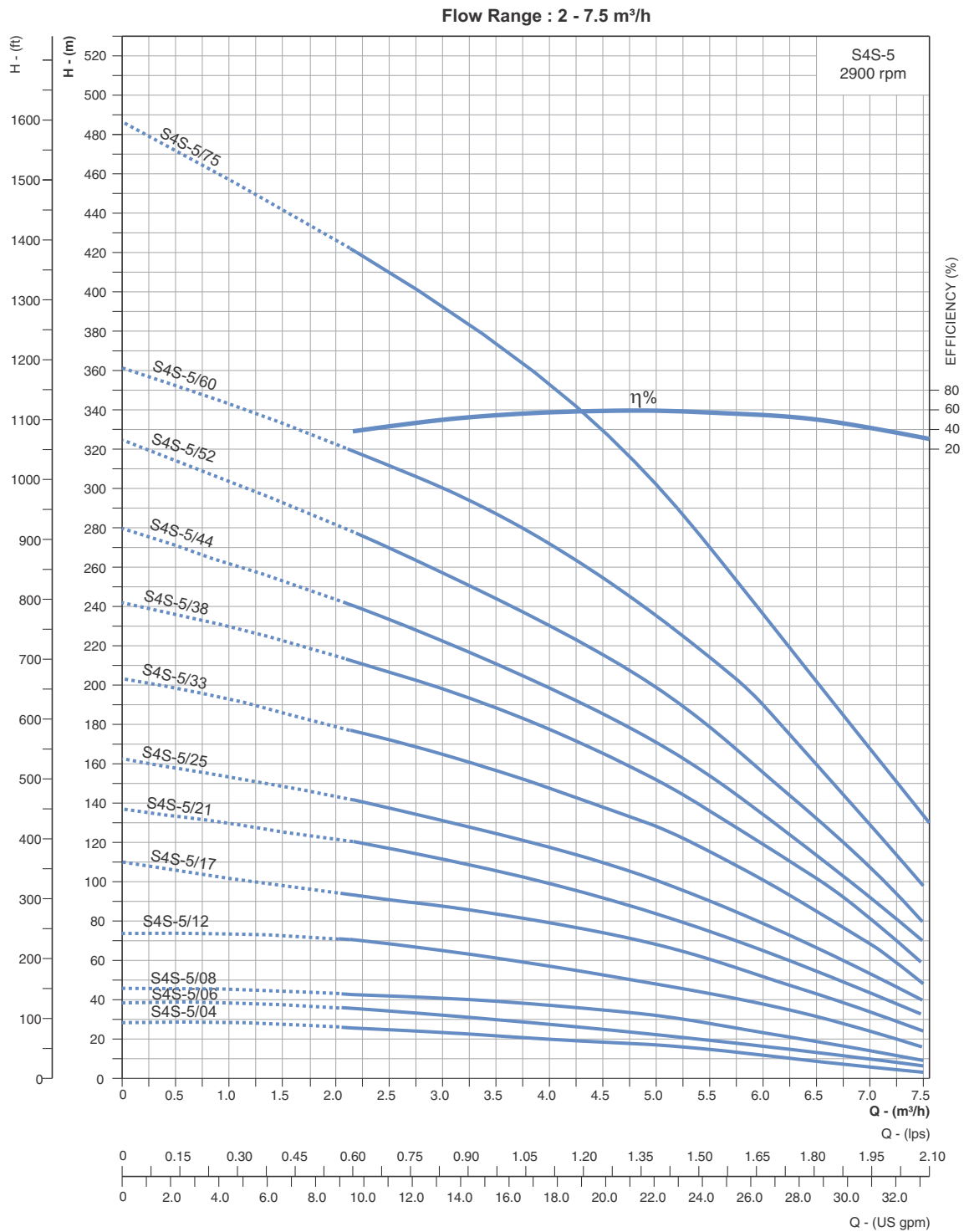

Refer General Information for performance curve conditions and for other details.
Curve tolerance according to ISO : 9906, Grade - 2B

STAINLESS STEEL SERIES

Nominal Diameter : **4"**

Nominal Flow : **8m³/h**

Outlet Size : **2"**

Performance Table

DIMENSIONS & WEIGHT

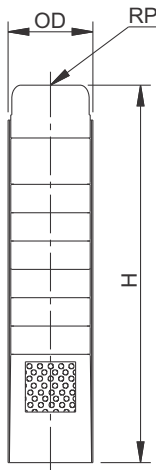

PUMP MODEL	REQUIRED MOTOR POWER		DIMENSIONS (mm)			APPROX NETT. WEIGHT (kg)
	kW	HP	#OD	RP	H	
S4S-8/05	0.75	1	97	50	410	4.50
S4S-8/07	1.1	1.5	97	50	482	5.20
S4S-8/09	1.5	2	97	50	554	5.90
S4S-8/10	1.5	2	97	50	590	6.25
S4S-8/12	2.2	3	97	50	662	7.30
S4S-8/15	2.2	3	97	50	770	8.50
S4S-8/18	3	4	97	50	878	9.85
S4S-8/22	4	5.5	97	50	1022	11.60
S4S-8/25	4	5.5	97	50	1152	12.95
S4S-8/30	5.5	7.5	97	50	1332	14.90
S4S-8/34	5.5	7.5	97	50	1476	17.20
S4S-8/37	5.5	7.5	97	50		
S4S-8/44	7.5	10	97	50	1860	22.20
S4S-8/50	7.5	10	97	50	2076	25.20
S4S-8/58	9.3	12.5	97	50	2390	30.45
S4S-8/66	11	15	97	50	2678	34.65
S4S-8/73	11	15	97	50	2954	38.55

PUMP MODEL	MOTOR kW	lps	0	0.83	1.11	1.39	1.66	1.94	2.22	2.50	2.78	3.05
		m ³ /h	0	3.0	4.0	5.0	6.0	7.0	8.0	9.0	10.0	11.0
S4S-8/05	0.75	TOTAL MANOMETRIC HEAD IN METRES - (COLUMN WATER)	32	27	25	23.5	22	20	18	16	13.5	11
S4S-8/07	1.1		42	38.5	37	35.5	34	31.5	27	24.5	20	16
S4S-8/09	1.5		55	50	48.5	46	44	41.5	37.5	33.5	28	22
S4S-8/10	1.5		63	55	52	50	48	44	40	36	30	24
S4S-8/12	2.2		74	68.5	67	64	61	56	51	44.5	37	27.5
S4S-8/15	2.2		94	85.5	82.5	79	74.5	69	63	55	46.5	36
S4S-8/18	3		108	104.5	101	96	91	84	76	66.5	56	44
S4S-8/22	4		132	126	121	115	108	99	90	79	67	54
S4S-8/25	4		155	141	136	129	121.5	112	102.5	91	78	62
S4S-8/30	5.5		182	164	156	148	139	130	120	107	90	71
S4S-8/34	5.5		202	185	179	171	162.5	153	140	126	107	85
S4S-8/37	5.5		230	204	195	185	173	162	146	131	112	89
S4S-8/44	7.5		262	237	228	217	205	191	177	156	129	100
S4S-8/50	7.5		304	272	261	249	235	220	200	176	148	112
S4S-8/58	9.3		339	300	284	270	255	241	225	198	162	127
S4S-8/66	11		378	340	323	310	295	280	260	230	190	149
S4S-8/73	11	422	370	352	338	320	305	282	250	209	161	

OD for pumps with fabricated suction inter connector
 OD for pumps with investment casting suction inter connector is 100mm

Available types of materials of construction : S (S.S-304) and N (S.S-316). In case of M.O.C Type - N the third digit of the pump model "S" will be replaced with "N".
 The given performance curves are same for Type - S & N.

In view of continuous developments, the information / descriptions / specifications / illustrations are subject to change without notice.

STAINLESS STEEL SERIES

Nominal Diameter : **4"**

Nominal Flow : **8m³/h**

Outlet Size : **2"**

Performance Curves

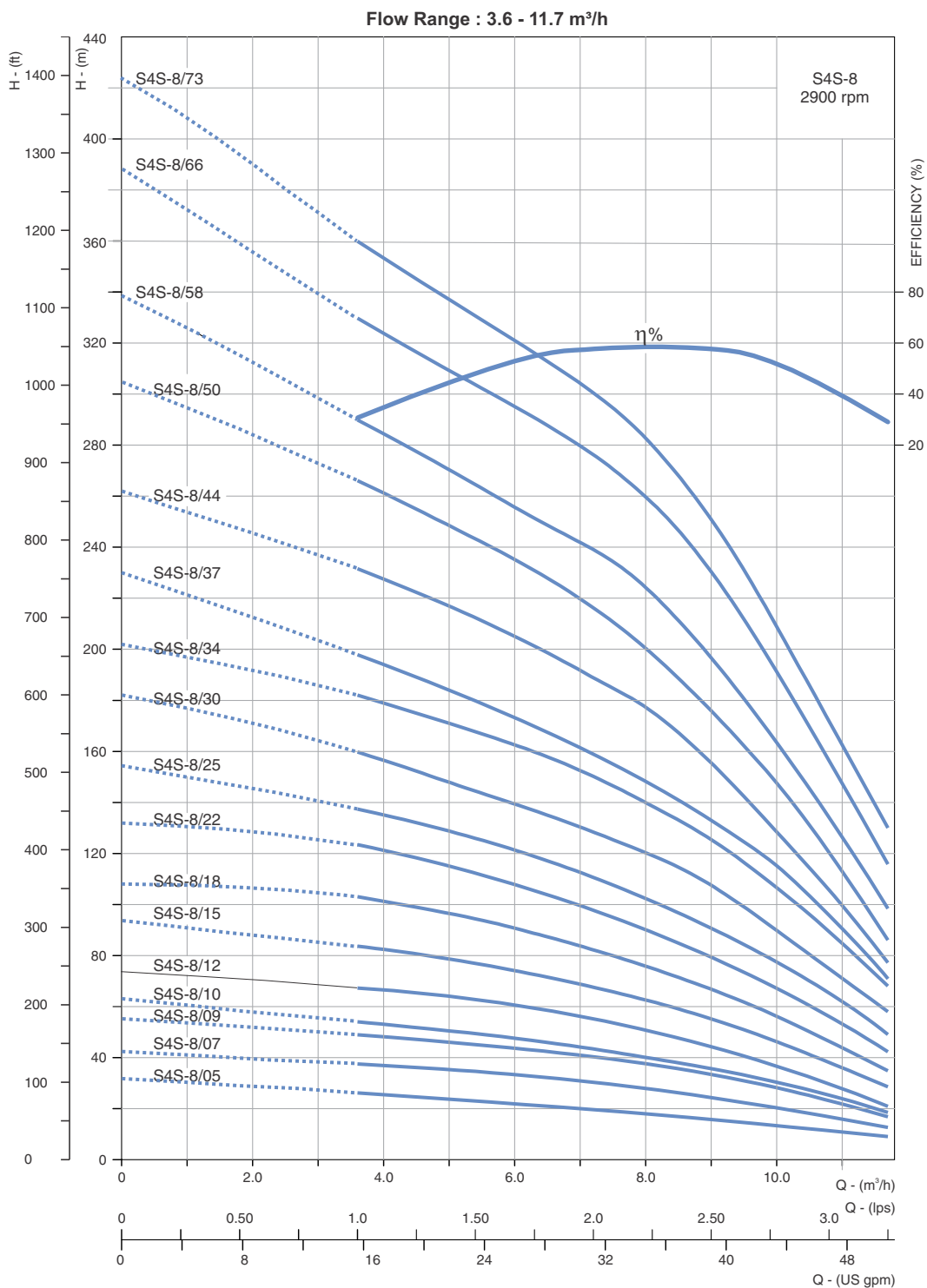

Refer General Information for performance curve conditions and for other details.
Curve tolerance according to ISO : 9906, Grade - 2B

STAINLESS STEEL SERIES

Nominal Diameter : **4"**

Nominal Flow : **14m³/h**

Outlet Size : **2"**

Performance Table

DIMENSIONS & WEIGHT

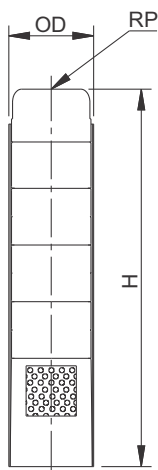

PUMP MODEL	REQUIRED MOTOR POWER		DIMENSIONS (mm)			APPROX NETT. WEIGHT (kg)
	kW	HP	#OD	RP	H	
S4S-14/05	1.5	2	97	50	573	6.20
S4S-14/07	2.2	3	97	50	703	7.62
S4S-14/09	3	4	97	50	833	9.04
S4S-14/10	3	4	97	50	898	9.75
S4S-14/11	3.7	5	97	50	963	10.47
S4S-14/13	4	5.5	97	50	1093	11.89
S4S-14/16	5.5	7.5	97	50	1288	14.02
S4S-14/18	5.5	7.5	97	50	1418	15.52
S4S-14/22	7.5	10	97	50	1678	18.90
S4S-14/25	7.5	10	97	50	1873	20.80

PUMP MODEL	MOTOR kW	lps	0	1.11	1.67	2.22	2.78	3.33	3.89	4.44	5.00
		m ³ /h	0	4	6	8	10	12	14	16	18
S4S-14/05	1.5	TOTAL MANOMETRIC HEAD IN METRES - (COLUMN WATER)	31	30	29	28	26	23	20	16	12
S4S-14/07	2.2		42	41	40	39	37	33	29	24	15
S4S-14/09	3		56	55	53	51	47	43	38	32	25
S4S-14/10	3		65	63	60	57	54	49	43	37	29
S4S-14/11	3.7		75	72	70	66	62	56	50	42	32
S4S-14/13	4		85	83	80	75	70	64	56	47	36
S4S-14/16	5.5		104	102	99	95	89	81	71	59	44
S4S-14/18	5.5		119	115	112	107	100	91	81	56	50
S4S-14/22	7.5		141	136	132	127	120	111	96	78	58
S4S-14/25	7.5		161	156	152	145	137	125	110	91	68

OD for pumps with fabricated suction inter connector
 OD for pumps with investment casting suction inter connector is 100mm

Available types of materials of construction : S (S.S-304) and N (S.S-316). In case of M.O.C Type - N the third digit of the pump model "S" will be replaced with "N".
 The given performance curves are same for Type - S & N.
 In view of continuous developments, the information / descriptions / specifications / illustrations are subject to change without notice.

STAINLESS STEEL SERIES

Nominal Diameter : **4"**

Nominal Flow : **14m³/h**

Outlet Size : **2"**

Performance Curves

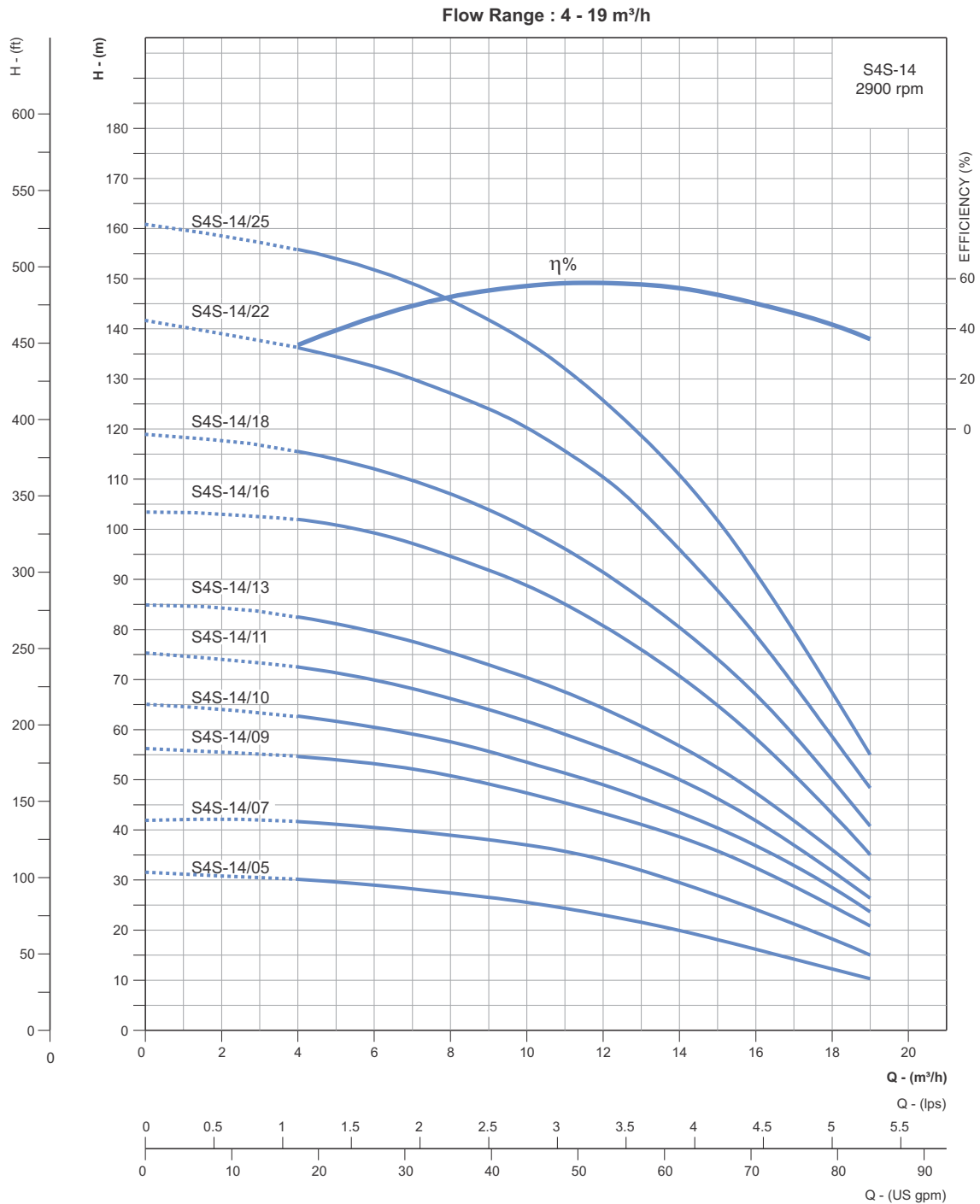

Refer General Information for performance curve conditions and for other details.
Curve tolerance according to ISO : 9906, Grade - 2B

STAINLESS STEEL SERIES

Nominal Diameter : **6"**

Nominal Flow : **14m³/h**

Outlet Size : **2"/2½"*****

Performance Table

DIMENSIONS & WEIGHT

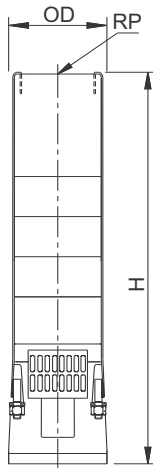

PUMP MODEL	REQUIRED MOTOR POWER		*NO OF CABLE GUARD	DIMENSIONS (mm)			APPROX NETT. WEIGHT (kg)
	kW	HP		OD	RP	H	
S6S-14/05	3	4	1	139	50/65	491	11.56
S6S-14/06	3	4	1	139	50/65	530	12.47
S6S-14/07	3.7	5	1	139	50/65	569	13.37
S6S-14/08	4	5.5	1	139	50/65	608	14.28
S6S-14/09	4.5	6	1	139	50/65	647	15.18
S6S-14/10	5.5	7.5	1/2	139/143	50/65	686	16.29
S6S-14/11	5.5	7.5	1/2	139/143	50/65	725	17.21
S6S-14/12	5.5	7.5	1/2	139/143	50/65	764	18.12
S6S-14/13	5.5	7.5	1/2	139/143	50/65	803	19.04
S6S-14/14	7.5	10	1/2	139/143	50/65	842	19.95
S6S-14/15	7.5	10	1/2	139/143	50/65	881	20.87
S6S-14/16	7.5	10	1/2	139/143	50/65	920	21.79
S6S-14/17	7.5	10	1/2	139/143	50/65	959	22.70
S6S-14/18	9.3	12.5	1/2	139/143	50/65	998	23.62
S6S-14/19	9.3	12.5	1/2	139/143	50/65	1037	24.53
S6S-14/20	9.3	12.5	1/2	139/143	50/65	1076	25.45
S6S-14/21	9.3	12.5	1/2	139/143	50/65	1115	26.37
S6S-14/22	11	15	1/2	139/143	50/65	1154	27.28
S6S-14/23	11	15	1/2	139/143	50/65	1193	28.20
S6S-14/24	11	15	1/2	139/143	50/65	1232	29.11
S6S-14/25	11	15	1/2	139/143	50/65	1271	30.03
S6S-14/26	11	15	1/2	139/143	50/65	1310	30.94
S6S-14/27	13	17.5	1/2	139/143	50/65	1349	31.86
S6S-14/28	13	17.5	1/2	139/143	50/65	1388	32.78
S6S-14/29	13	17.5	1/2	139/143	50/65	1427	33.69
S6S-14/30	13	17.5	1/2	139/143	50/65	1466	34.61
S6S-14/31	15	20	1/2	139/143	50/65	1505	35.52
S6S-14/32	15	20	1/2	139/143	50/65	1544	36.44
S6S-14/33	15	20	1/2	139/143	50/65	1583	37.36
S6S-14/34	15	20	1/2	139/143	50/65	1622	38.27
S6S-14/35	15	20	1/2	139/143	50/65	1661	39.19
S6S-14/36	18.5	25	1/2	139/143	50/65	1700	40.10
S6S-14/37	18.5	25	1/2	139/143	50/65	1739	41.02
S6S-14/38	18.5	25	1/2	139/143	50/65	1778	41.93
S6S-14/39	18.5	25	1/2	139/143	50/65	1817	42.85
S6S-14/40	18.5	25	1/2	139/143	50/65	1856	43.77
S6S-14/41	18.5	25	1/2	139/143	50/65	1895	44.68
S6S-14/42	18.5	25	1/2	139/143	50/65	1934	45.60
S6S-14/43	22	30	1/2	139/143	50/65	1973	46.51
S6S-14/44	22	30	1/2	139/143	50/65	2012	47.43
S6S-14/45	22	30	1/2	139/143	50/65	2051	48.35
S6S-14/46	22	30	1/2	139/143	50/65	2090	49.26
S6S-14/47	22	30	1/2	139/143	50/65	2129	50.18
S6S-14/48	22	30	1/2	139/143	50/65	2168	51.09
S6S-14/49	22	30	1/2	139/143	50/65	2207	52.01
S6S-14/50	22	30	1/2	139/143	50/65	2246	52.92

* 1 denotes Single Cable Guard (D.O.L - 3 wire) and 2 denotes Double Cable Guard (S.D - 6 wire). Please specify preference, while placing order.

** Optional outlet Size.

Available types of materials of construction : S (S.S-304) and N (S.S-316). In case of M.O.C Type - N the third digit of the pump model "S" will be replaced with "N". The given performance curves are same for Type - S & N.

In view of continuous developments, the information / descriptions / specifications / illustrations are subject to change without notice.

STAINLESS STEEL SERIES

Nominal Diameter : **6"**

Nominal Flow : **14m³/h**

Outlet Size : **2"/2½****

Performance Table

PUMP MODEL	MOTOR kW	lps	0	1.66	2.22	2.78	3.33	3.89	4.44	5.00
		m ³ /h	0	6	8	10	12	14	16	18
S6S-14/05	3	TOTAL MANOMETRIC HEAD IN METRES - (COLUMN WATER)	59	52	50	46	42	35	26	17
S6S-14/06	3		70	64	60	56	52	44	33	22
S6S-14/07	3.7		82	74	71	67	60	52	40	28
S6S-14/08	4		94	84	80	75	68	59	45	31
S6S-14/09	4.5		104	93	90	84	77	66	50	33
S6S-14/10	5.5		118	104	100	94	85	72	56	36
S6S-14/11	5.5		130	115	108	102	92	79	60	38
S6S-14/12	5.5		140	123	116	109	99	84	64	42
S6S-14/13	5.5		150	130	124	116	107	88	68	46
S6S-14/14	7.5		160	142	135	127	116	99	78	53
S6S-14/15	7.5		172	153	146	137	127	109	87	60
S6S-14/16	7.5		184	164	156	147	135	116	92	64
S6S-14/17	7.5		196	174	166	156	143	123	96	67
S6S-14/18	9.3		204	184	176	166	150	128	100	71
S6S-14/19	9.3		218	189	184	172	156	135	107	75
S6S-14/20	9.3		228	202	191	179	163	140	112	79
S6S-14/21	9.3		240	209	197	184	168	147	116	83
S6S-14/22	11		254	219	205	192	176	153	121	90
S6S-14/23	11		262	236	217	204	186	163	129	96
S6S-14/24	11		280	244	232	217	199	172	136	96
S6S-14/25	11		290	257	244	230	211	183	144	100
S6S-14/26	11		302	267	254	239	220	190	150	104
S6S-14/27	13		316	278	265	248	228	197	156	110
S6S-14/28	13		324	290	276	260	237	204	161	116
S6S-14/29	13		338	300	285	268	244	212	168	118
S6S-14/30	13		350	308	292	275	252	218	172	120
S6S-14/31	15		360	320	304	284	260	227	180	127
S6S-14/32	15		374	332	316	296	272	236	189	132
S6S-14/33	15		384	343	330	310	282	242	192	138
S6S-14/34	15		396	356	340	320	292	251	200	145
S6S-14/35	15		408	367	349	329	300	259	208	154
S6S-14/36	18.5		420	376	359	337	308	267	216	160
S6S-14/37	18.5	430	385	368	347	316	275	222	167	
S6S-14/38	18.5	440	395	376	355	324	281	229	172	
S6S-14/39	18.5	454	404	386	363	332	289	237	180	
S6S-14/40	18.5	464	412	395	372	340	298	244	188	
S6S-14/41	18.5	476	422	404	382	348	305	253	195	
S6S-14/42	18.5	488	432	413	391	359	313	260	203	
S6S-14/43	22	500	443	424	400	368	320	268	212	
S6S-14/44	22	510	453	434	411	376	329	276	220	
S6S-14/45	22	520	464	444	420	386	340	284	230	
S6S-14/46	22	528	474	455	432	396	348	292	238	
S6S-14/47	22	538	483	463	440	405	358	302	244	
S6S-14/48	22	550	491	471	448	416	368	312	252	
S6S-14/49	22	560	501	481	458	424	380	322	260	
S6S-14/50	22	566	512	491	468	435	389	333	268	

** Optional outlet Size.

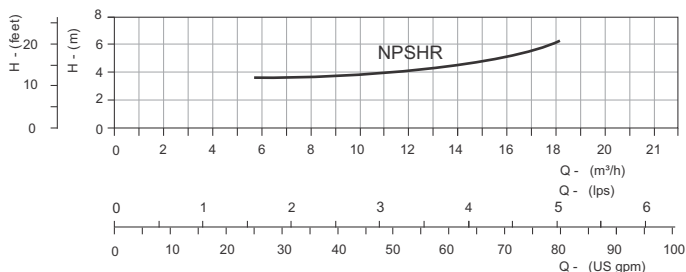

STAINLESS STEEL SERIES

Nominal Diameter : **6"**

Nominal Flow : **14m³/h**

Outlet Size : **2"/2½"*****

Performance Curves

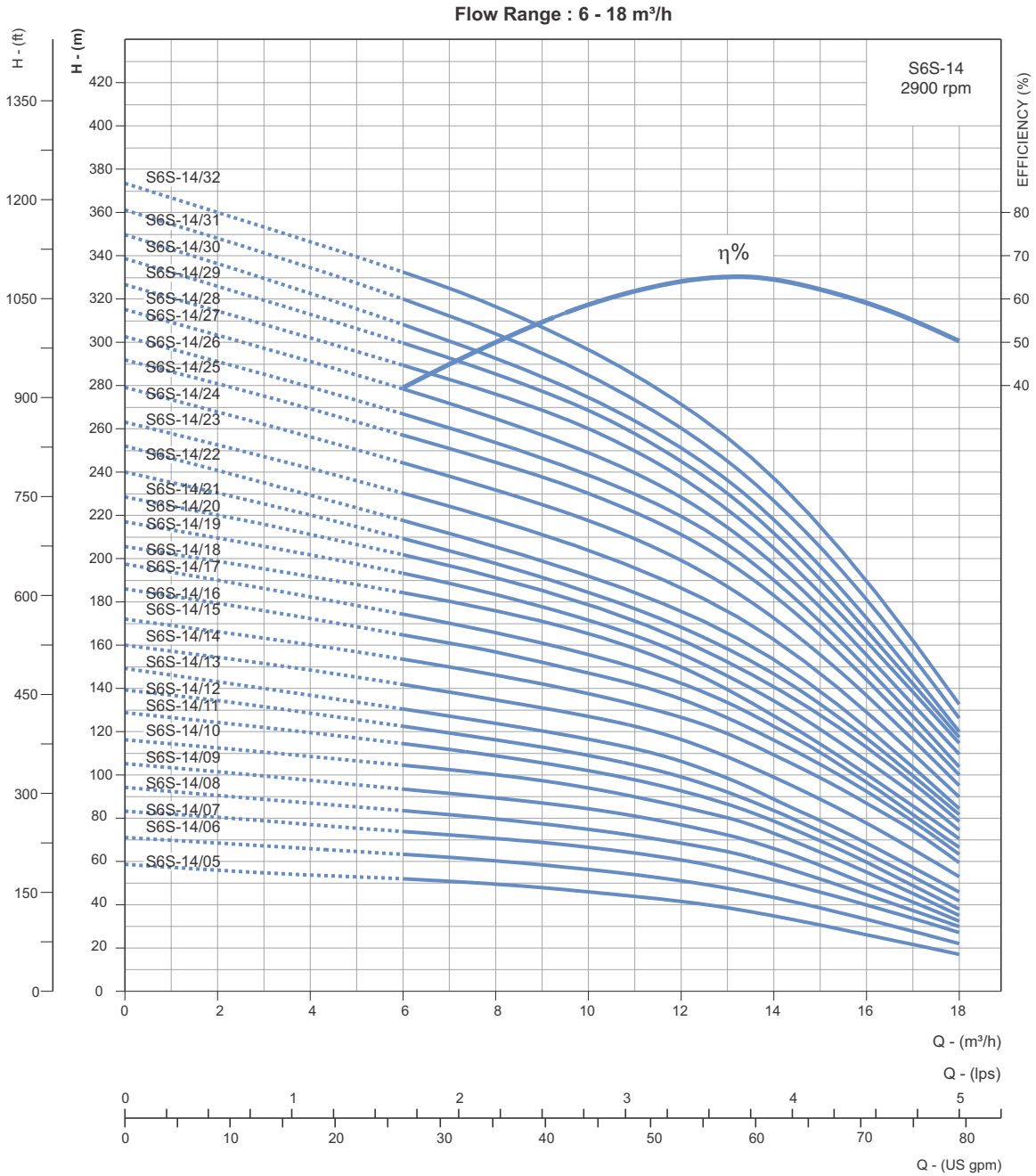

** Optional outlet Size.

Refer General Information for performance curve conditions and for other details.
Curve tolerance according to ISO : 9906, Grade - 2B

STAINLESS STEEL SERIES

Nominal Diameter : **6"**

Nominal Flow : **14m³/h**

Outlet Size : **2"/2½" ****

Performance Curves

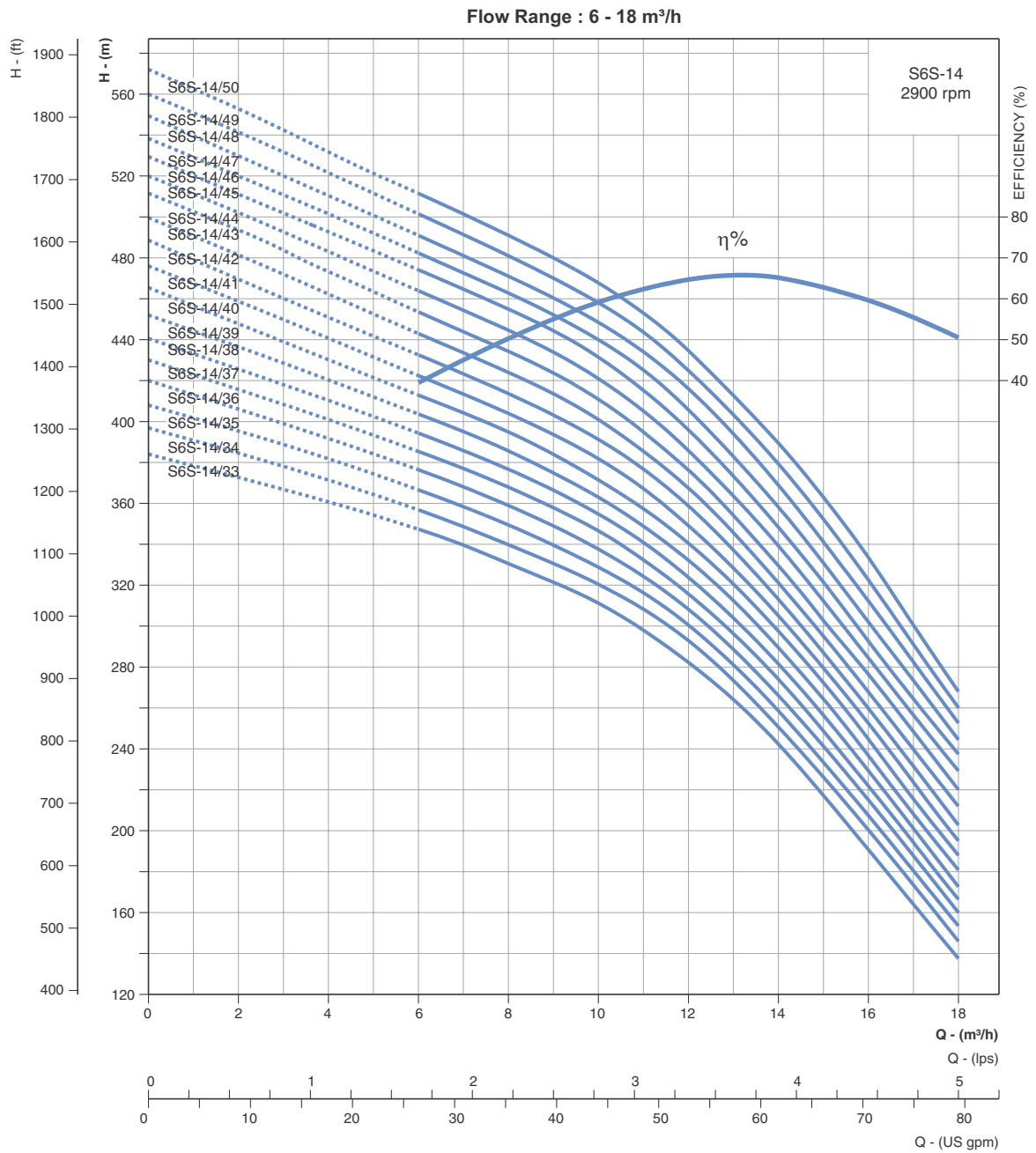

** Optional outlet Size.

Refer General Information for performance curve conditions and for other details.
 Curve tolerance according to ISO : 9906, Grade - 2B

STAINLESS STEEL SERIES

Nominal Diameter : **6"**

Nominal Flow : **17m³/h**

Outlet Size : **2½"/3"*****

Performance Table

DIMENSIONS & WEIGHT

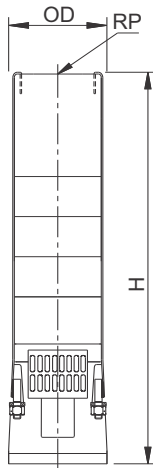

PUMP MODEL	REQUIRED MOTOR POWER		*NO OF CABLE GUARD	DIMENSIONS (mm)			APPROX NETT. WEIGHT (kg)
	kW	HP		OD	RP	H	
S6S-17/8	5.5	7.5	1	95	65	1421	14/13.5
S6S-17/9	5.5	7.5	1	95/139	65	1481	16/14.5
S6S-17/10	5.5	7.5	1	95/139	65	1541	17/16.5
S6S-17/11	7.5	10	1	95/139	65	1701	19/19
S6S-17/12	7.5	10	1	95/139	65	1761	20/21
S6S-17/13	7.5	10	1	95/139	65	1821	22/21
S6S-17/14	9.2	12.5	1/2	139	65	1721	23.5
S6S-17/15	9.2	12.5	1/2	139	65	1781	24.5
S6S-17/16	9.2	12.5	1/2	139	65	1847	25.5
S6S-17/17	9.2	12.5	1/2	139	65	1907	26.5
S6S-17/18	11	15	1/2	139	65	1997	27.5
S6S-17/19	11	15	1/2	139	65	2057	29.5
S6S-17/20	11	15	1/2	139	65	2117	31.5
S6S-17/21	13	17.5	1/2	139	65	2207	33.5
S6S-17/22	13	17.5	1/2	139	65	2267	34.5
S6S-17/23	13	17.5	1/2	139	65	2327	35.5
S6S-17/24	13	17.5	1/2	139	65	2387	37.5
S6S-17/25	15	20	1/2	139	65	2482	38.5
S6S-17/26	15	20	1/2	139	65	2542	39.5
S6S-17/27	15	20	1/2	139	65	2602	41.5
S6S-17/28	18.5	25	1/2	139	65	2717	43
S6S-17/29	18.5	25	1/2	139	65	2777	44
S6S-17/30	18.5	25	1/2	139	65	2837	45
S6S-17/31	18.5	25	1/2	139	65	2897	47
S6S-17/32	18.5	25	1/2	139	65	2957	48
S6S-17/33	18.5	25	1/2	139	65	3017	50
S6S-17/34	22	30	1/2	139	65	3137	51
S6S-17/35	22	30	1/2	139	65	3197	52
S6S-17/36	22	30	1/2	139	65	3257	54
S6S-17/37	22	30	1/2	139	65	3317	55
S6S-17/38	22	30	1/2	139	65	3377	56
S6S-17/39	22	30	1/2	139	65	3437	58
S6S-17/40	22	30	1/2	139	65	3497	59

* 1 denotes Single Cable Guard (D.O.L - 3 wire) and 2 denotes Double Cable Guard (S.D - 6 wire). Please specify preference, while placing order.

Available types of materials of construction : S (S.S-304) and N (S.S-316). In case of M.O.C Type - N the third digit of the pump model "S" will be replaced with "N". The given performance curves are same for Type - S & N.

In view of continuous developments, the information / descriptions / specifications / illustrations are subject to change without notice.

STAINLESS STEEL SERIES

Nominal Diameter : **6"**

Nominal Flow : **17m³/h**

Outlet Size : **2½"/3"*****

Performance Curves

PUMP MODEL	MOTOR KW	lps	0	1.1	1.66	2.78	3.89	4.27	5.55	7.22
		m ³ /h	0	4	6	10	14	17	20	22
S6S-17/8	5.5	87	87	86	81	72	62	50	41	
S6S-17/9	5.5	98	98	97	91	81	70	56	45	
S6S-17/10	5.5	108	108	107	101	88	77	61	49	
S6S-17/11	7.5	120	119	118	112	99	86	70	56	
S6S-17/12	7.5	130	129	128	121	108	93	75	60	
S6S-17/13	7.5	141	140	139	131	116	100	81	64	
S6S-17/14	9.2	152	152	150	142	126	110	88	71	
S6S-17/15	9.2	163	162	161	151	134	116	94	75	
S6S-17/16	9.2	173	173	171	161	143	123	99	79	
S6S-17/17	9.2	183	183	180	170	150	130	104	82	
S6S-17/18	11	196	194	193	182	162	140	113	92	
S6S-17/19	11	206	204	203	192	169	146	117	94	
S6S-17/20	11	215	213	212	201	178	153	123	101	
S6S-17/21	13	229	227	224	213	189	165	133	107	
S6S-17/22	13	239	238	235	223	197	171	137	110	
S6S-17/23	13	249	248	244	233	205	178	143	113	
S6S-17/24	13	259	259	255	242	213	184	147	116	
S6S-17/25	15	272	271	269	253	224	195	157	126	
S6S-17/26	15	281	281	278	263	233	203	162	131	
S6S-17/27	15	292	291	288	272	242	208	167	134	
S6S-17/28	18.5	306	304	301	286	255	223	179	146	
S6S-17/29	18.5	316	314	311	295	263	230	184	148	
S6S-17/30	18.5	327	325	321	306	272	236	191	151	
S6S-17/31	18.5	338	335	332	314	280	243	196	157	
S6S-17/32	18.5	347	346	341	324	289	251	201	161	
S6S-17/33	18.5	358	356	352	334	296	257	206	166	
S6S-17/34	22	371	369	367	347	308	269	215	175	
S6S-17/35	22	380	378	377	357	317	274	220	178	
S6S-17/36	22	391	389	387	366	325	281	225	181	
S6S-17/37	22	401	399	396	374	339	288	233	185	
S6S-17/38	22	411	408	406	385	341	295	237	188	
S6S-17/39	22	422	419	416	393	349	301	243	191	
S6S-17/40	22	433	429	427	403	358	308	246	198	

TOTAL MANOMETRIC HEAD IN METRES - (COLUMN WATER)

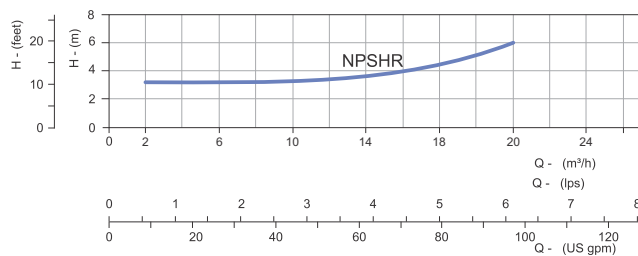

STAINLESS STEEL SERIES

Nominal Diameter : **6"**

Nominal Flow : **17m³/h**

Outlet Size : **2½"/3"*****

Performance Table

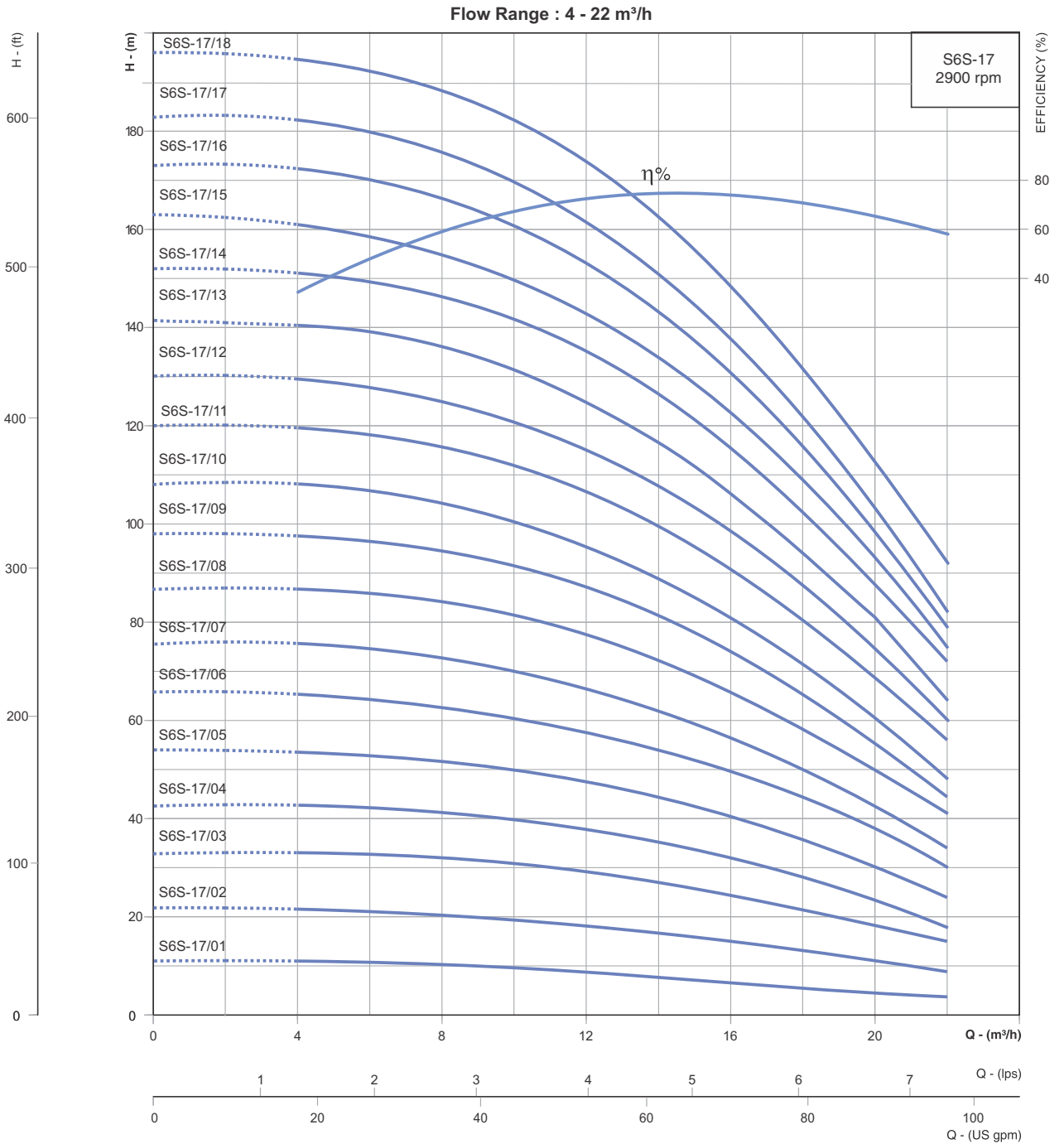

Available types of materials of construction : S (S.S-304) and N (S.S-316). In case of M.O.C Type - N the third digit of the pump model "S" will be replaced with "N".
 The given performance curves are same for Type - S & N.
 In view of continuous developments, the information / descriptions / specifications / illustrations are subject to change without notice.

STAINLESS STEEL SERIES

Nominal Diameter : **6"**

Nominal Flow : **17m³/h**

Outlet Size : **2½"/3"*****

Performance Curves

Flow Range : 4 - 22 m³/h

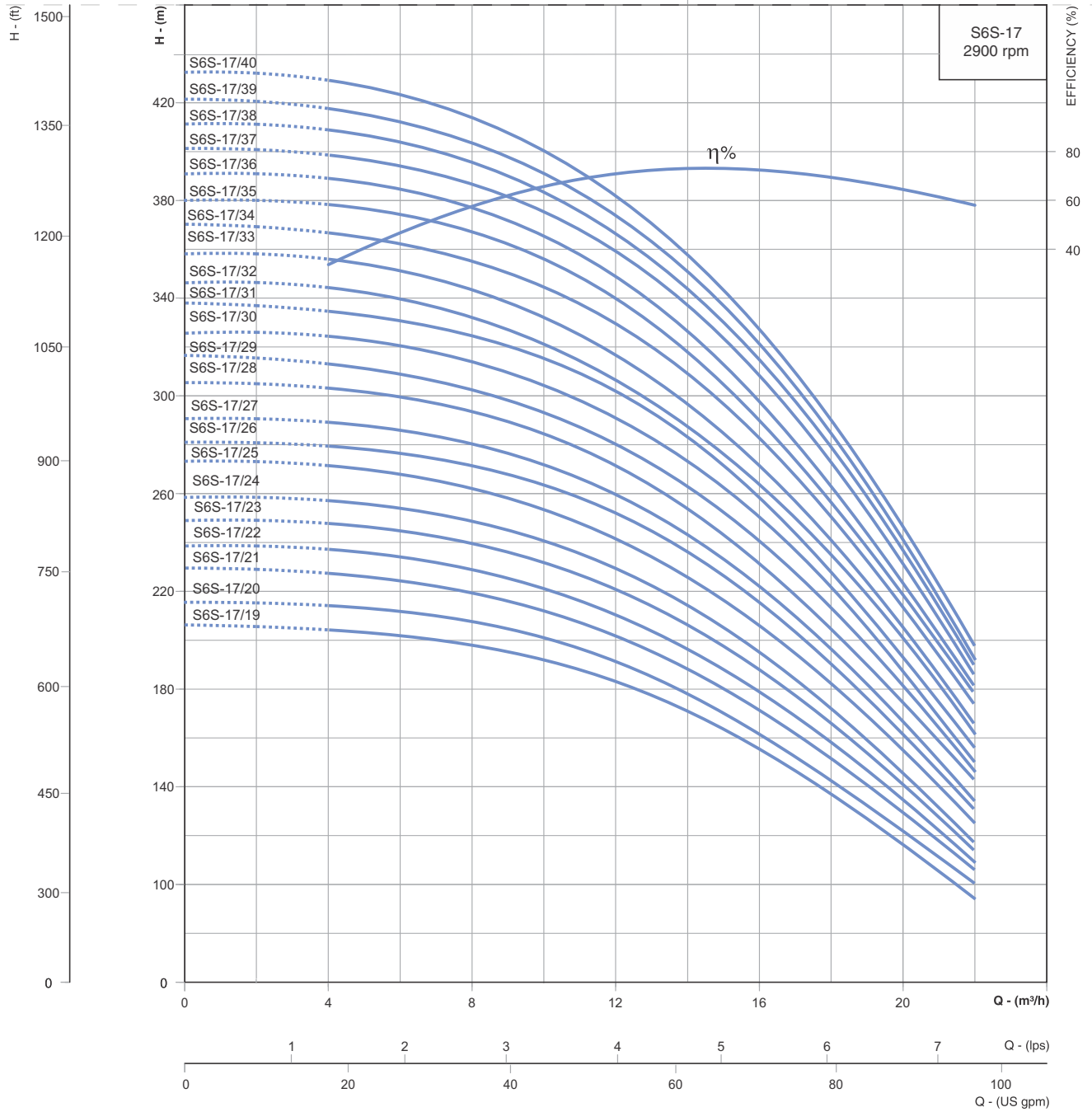

** Optional outlet Size.

Refer General Information for performance curve conditions and for other details.
Curve tolerance according to ISO : 9906, Grade - 2B

STAINLESS STEEL SERIES

Nominal Diameter : **6"**

Nominal Flow : **17m³/h**

Outlet Size : **2½"/3"*****

Performance Table

DIMENSIONS & WEIGHT

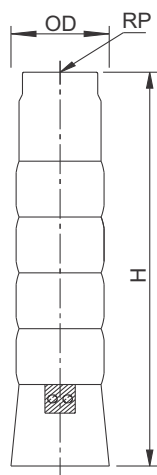

PUMP MODEL	REQUIRED MOTOR POWER		*NO OF CABLE GUARD	DIMENSIONS (mm)			APPROX NETT. WEIGHT (kg)
	kW	HP		OD	RP	H	
S6S-17/43	26	35	1/2	139	65	4089	94.5
S6S-17/45	26	35	1/2	139	65	4209	97.5
S6S-17/48	26	35	1/2	139	65	4389	103.5
S6S-17/51	30	40	1/2	139	65	4639	108.5
S6S-17/53	30	40	1/2	139	65	4759	111.5
S6S-17/55	37	50	1/2	144	65	5247	114
S6S-17/58	37	50	1/2	144	65	5427	120
S6S-17/60	37	50	1/2	144	65	5547	123

PUMP MODEL	MOTOR kW	lps	0	0.55	1.66	2.78	3.89	4.27	5.55	7.22
		m ³ /h	0	4	6	10	14	17	20	22
S6S-17/43	26	TOTAL MANOMETRIC HEAD IN METRES - (COLUMN WATER)	467	495	461	437	388	338	272	217
S6S-17/45	26		487	485	481	456	405	349	281	226
S6S-17/48	26		518	516	511	484	427	369	298	238
S6S-17/51	30		551	547	543	514	456	398	320	256
S6S-17/53	30		570	568	563	534	474	408	330	263
S6S-17/55	37		599	587	592	563	502	437	358	289
S6S-17/58	37		631	629	622	592	527	458	362	302
S6S-17/60	37		651	649	640	611	544	474	386	313

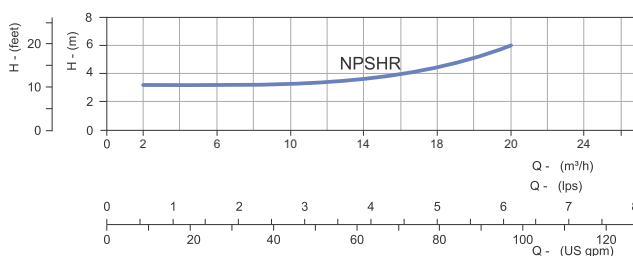

Available types of materials of construction : S (S.S-304) and N (S.S-316). In case of M.O.C Type - N the third digit of the pump model "S" will be replaced with "N". The given performance curves are same for Type - S & N. In view of continuous developments, the information / descriptions / specifications / illustrations are subject to change without notice.

STAINLESS STEEL SERIES

Nominal Diameter : **6"**

Nominal Flow : **17m³/h**

Outlet Size : **2½"/3"*****

Performance Curves

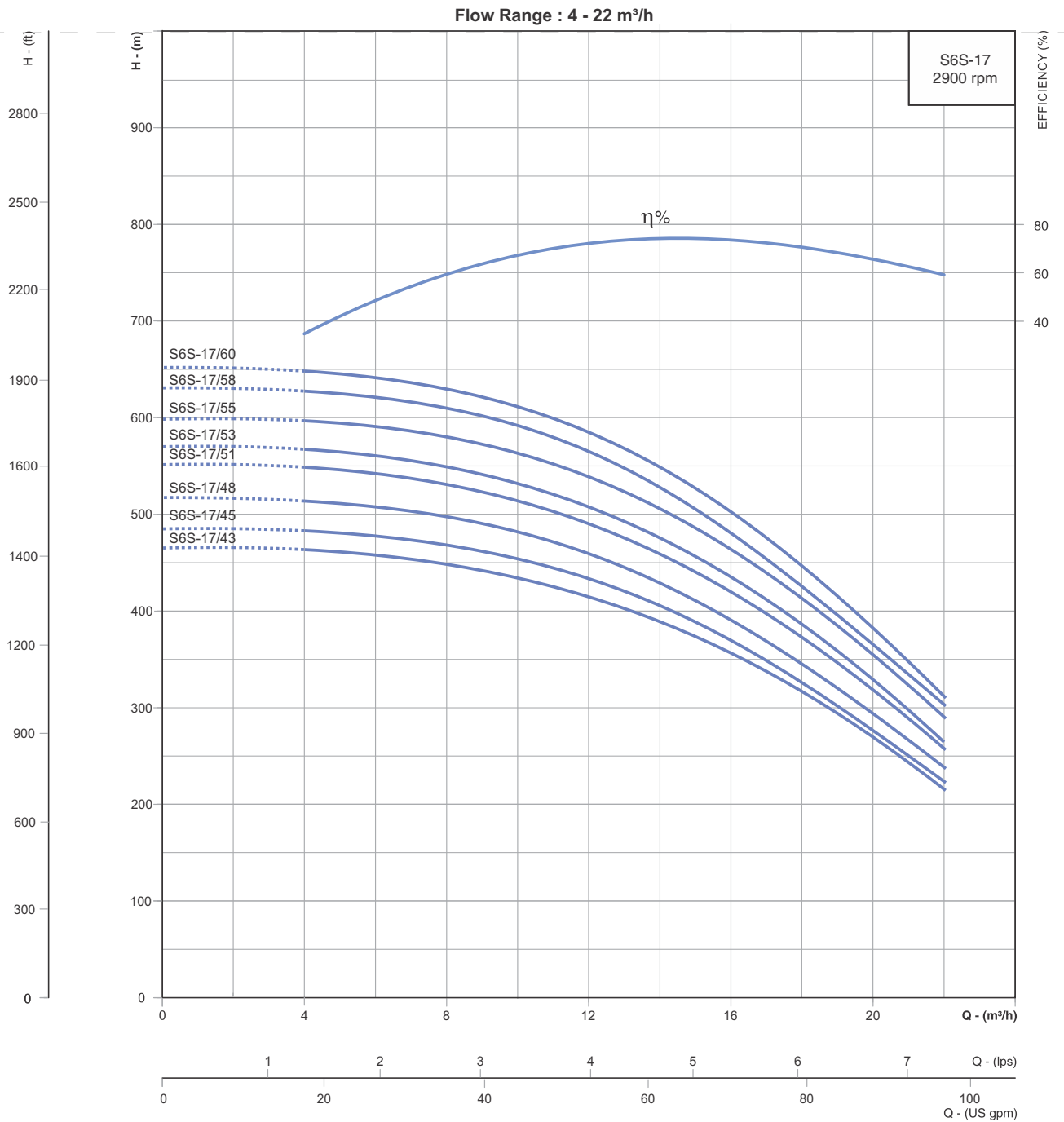

*** Optional outlet Size.

Refer General Information for performance curve conditions and for other details.
Curve tolerance according to ISO : 9906, Grade - 2B

STAINLESS STEEL SERIES

Nominal Diameter : **6"**

Nominal Flow : **18m³/h**

Outlet Size : **2½"**

Performance Table

DIMENSIONS & WEIGHT

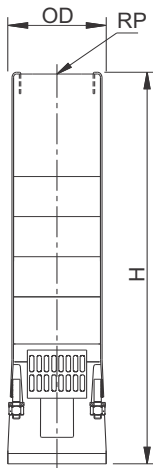

PUMP MODEL	REQUIRED MOTOR POWER		*NO OF CABLE GUARD	DIMENSIONS (mm)			APPROX NETT. WEIGHT (kg)
	kW	HP		OD	RP	H	
S6S-18/03	2.2	3	1	139	65	427	9.88
S6S-18/04	2.2	3	1	139	65	471	10.84
S6S-18/05	3.7	5	1	139	65	515	11.81
S6S-18/06	3.7	5	1	139	65	559	12.77
S6S-18/07	4.5	6	1	139	65	603	13.74
S6S-18/08	5.5	7.5	1/2	139/143	65	647	14.90
S6S-18/09	5.5	7.5	1/2	139/143	65	691	15.88
S6S-18/10	7.5	10	1/2	139/143	65	735	16.86
S6S-18/11	7.5	10	1/2	139/143	65	779	17.83
S6S-18/12	7.5	10	1/2	139/143	65	823	18.81
S6S-18/13	9.3	12.5	1/2	139/143	65	867	19.79
S6S-18/14	9.3	12.5	1/2	139/143	65	911	20.77
S6S-18/15	9.3	12.5	1/2	139/143	65	955	21.75
S6S-18/16	11	15	1/2	139/143	65	999	22.73
S6S-18/17	11	15	1/2	139/143	65	1043	23.70
S6S-18/18	11	15	1/2	139/143	65	1087	24.68
S6S-18/19	13	17.5	1/2	139/143	65	1131	25.66
S6S-18/20	13	17.5	1/2	139/143	65	1175	26.64
S6S-18/21	13	17.5	1/2	139/143	65	1219	27.62
S6S-18/22	15	20	1/2	139/143	65	1263	28.60
S6S-18/23	15	20	1/2	139/143	65	1307	29.57
S6S-18/24	15	20	1/2	139/143	65	1351	30.55
S6S-18/25	18.5	25	1/2	139/143	65	1395	31.53
S6S-18/26	18.5	25	1/2	139/143	65	1439	32.51
S6S-18/27	18.5	25	1/2	139/143	65	1483	33.49
S6S-18/28	18.5	25	1/2	139/143	65	1527	34.47
S6S-18/29	18.5	25	1/2	139/143	65	1571	35.44
S6S-18/30	18.5	25	1/2	139/143	65	1615	36.42
S6S-18/31	22	30	1/2	139/143	65	1659	37.40
S6S-18/32	22	30	1/2	139/143	65	1703	38.38
S6S-18/33	22	30	1/2	139/143	65	1747	39.36
S6S-18/34	22	30	1/2	139/143	65	1791	40.34
S6S-18/35	22	30	1/2	139/143	65	1835	41.32
S6S-18/36	22	30	1/2	139/143	65	1879	42.29
S6S-18/38	22	30	1/2	139/143	65	1967	44.25
S6S-18/40	26	35	1/2	139/143	65	2055	46.21
S6S-18/42	30	40	1/2	139/143	65	2143	48.16
S6S-18/44	30	40	1/2	139/143	65	2231	50.12
S6S-18/46	30	40	1/2	139/143	65	2319	52.08
S6S-18/48	30	40	1/2	139/143	65	2407	54.03

* 1 denotes Single Cable Guard (D.O.L - 3 wire) and 2 denotes Double Cable Guard (S.D - 6 wire). Please specify preference, while placing order.

Available types of materials of construction : S (S.S-304) and N (S.S-316). In case of M.O.C Type - N the third digit of the pump model "S" will be replaced with "N". The given performance curves are same for Type - S & N.

In view of continuous developments, the information / descriptions / specifications / illustrations are subject to change without notice.

STAINLESS STEEL SERIES

Nominal Diameter : **6"**

Nominal Flow : **18m³/h**

Outlet Size : **2½"**

Performance Table

PUMP MODEL	MOTOR KW	lbs	0	1.66	2.22	2.78	3.33	3.89	4.44	5.00	5.56	6.11	6.67
		m ³ /h	0	6	8	10	12	14	16	18	20	22	24
S6S-18/03	2.2	TOTAL MANOMETRIC HEAD IN METRES - (COLUMN WATER)	35	37.5	33	32	30	18	25	20	16	11	6
S6S-18/04	2.2		48	47	46	45	44	41	38	33.5	29	24	18
S6S-18/05	3.7		58	56	55	54	52	49	46	42	37	31	25.5
S6S-18/06	3.7		70	66	65	63	61	59	56	52	46	40	33
S6S-18/07	4.5		82	78	77	75	73	70	66	61	54	47	40
S6S-18/08	5.5		95	91	89	86	84	80	76	70	63	54	45
S6S-18/09	5.5		106	102	100	98	96	92	87	80	72.5	63	54
S6S-18/10	7.5		118	103	111.5	109	106	102	98	92	83	72	60
S6S-18/11	7.5		130	125	122	119	116	112	107	100	90	78	66
S6S-18/12	7.5		142	135.5	133	130	126	122	116	108	97	84	70
S6S-18/13	9.3		152	146	144	140	136	131	124	116	105	91	76
S6S-18/14	9.3		164	157	154	151	146.5	141	134	124	112	98	82
S6S-18/15	9.3		175	169	166	162	158	152	145.5	136	122	106	90
S6S-18/16	11		188	179	176	172	168	162	155	145	131	104	97
S6S-18/17	11		198	190	186	183	178	172	164	154	140	122	103
S6S-18/18	11		209	199	196	192	188	182	174	164	150	132	111
S6S-18/19	13		226	216	210	204	198	190	180	168	152	133	113
S6S-18/20	13		238	225	220	215	208	201	192	180	164	144	120
S6S-18/21	13		250	236	232	227	220	212	204	192	174	152	129
S6S-18/22	15		260	248	242	237	232	224	215	202	184	162	137
S6S-18/23	15		274	258	252	247	240	232	222	209	191	168	143
S6S-18/24	15		284	264	262	256	248	240	230	216	197	175	149
S6S-18/25	18.5		296	278	271	264	256	248	236	223	204	180	154
S6S-18/26	18.5		304	287	280	272	264	256	244	228	210	185	159
S6S-18/27	18.5		316	298	290	283	274	264	252	237	216	191	164
S6S-18/28	18.5		330	308	301	292	284	274	261	244	223	197	168
S6S-18/29	18.5		340	319	311	302	292	284	272	255	231	204	175
S6S-18/30	18.5		354	337	329	312	303	292	280	264	240	210	182
S6S-18/31	22		364	348	340	323	313	303	290	272	248	219	188
S6S-18/32	22		376	360	351	332	323	312	298	280	256	227	198
S6S-18/33	22		384	370	361	342	331	320	305	287	264	236	207
S6S-18/34	22		396	379	370	351	340	326	312	294	271	244	215
S6S-18/35	22	408	389	379	359	348	336	320	302	279	252	223	
S6S-18/36	22	420	399	388	368	356	343	328	309	287	260	231	
S6S-18/38	22	432	404	392	384	370	356	340	320	296	268	236	
S6S-18/40	26	453	427	416	405	391	375	356	332	305	274	244	
S6S-18/42	30	481	450	438	425	412	395	370	348	320	286	249	
S6S-18/44	30	504	472	460	448	432	413	392	367	336	300	262	
S6S-18/46	30	520	495	482	468	452	432	411	386	352	312	272	
S6S-18/48	30	541	517	506	492	475	456	433	405	368	324	279	

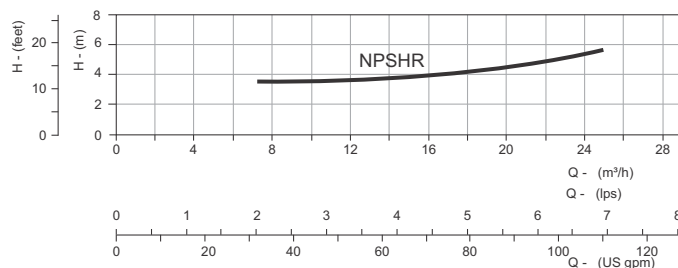

STAINLESS STEEL SERIES

Nominal Diameter : **6"**

Nominal Flow : **18m³/h**

Outlet Size : **2½"**

Performance Curves

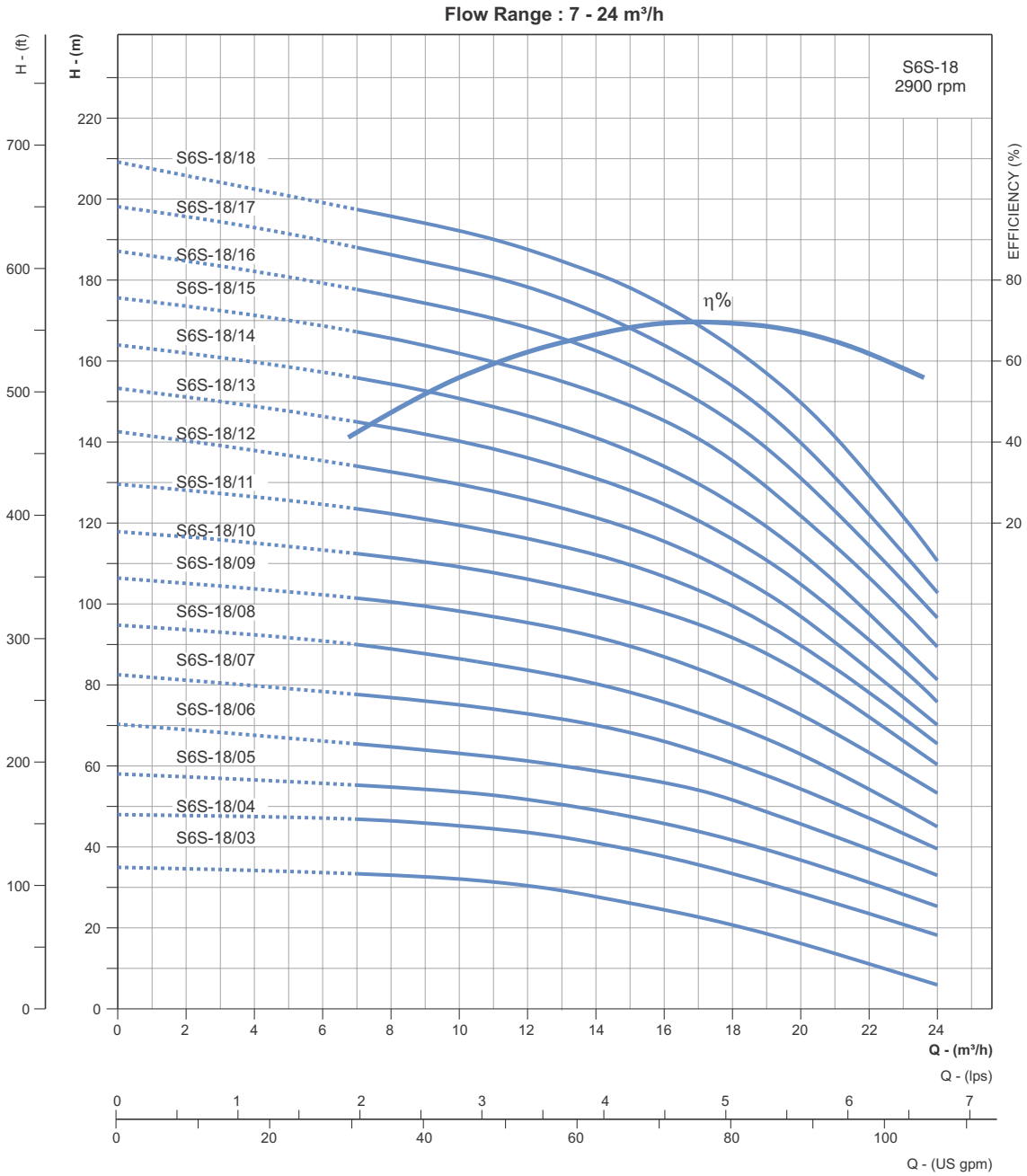

Refer General Information for performance curve conditions and for other details.
Curve tolerance according to ISO : 9906, Grade - 2B

STAINLESS STEEL SERIES

Nominal Diameter : **6"**

Nominal Flow : **18m³/h**

Outlet Size : **2 1/2"**

Performance Curves

Flow Range : 7 - 24 m³/h

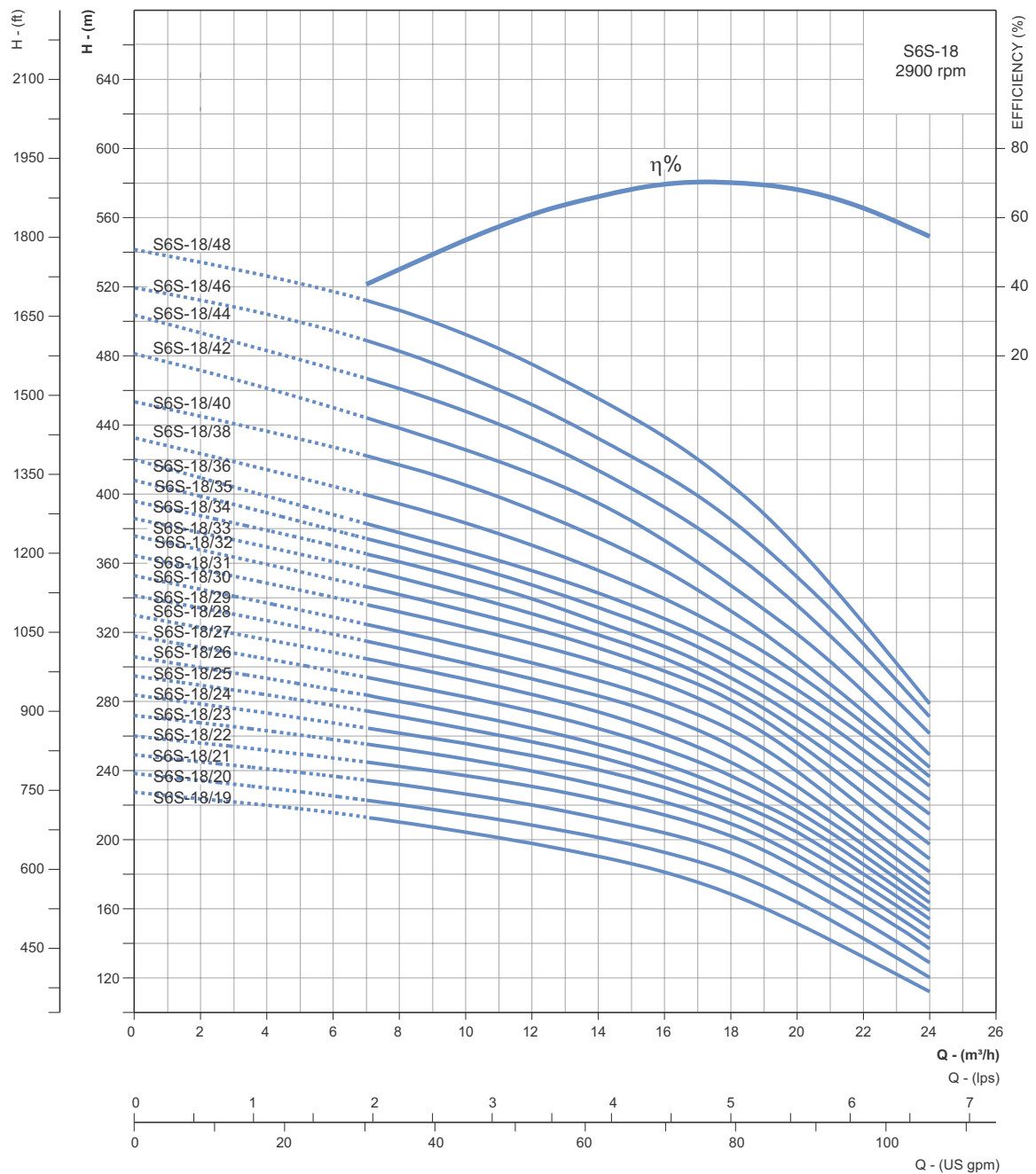

Refer General Information for performance curve conditions and for other details.
Curve tolerance according to ISO : 9906, Grade - 2B

STAINLESS STEEL SERIES

Nominal Diameter : **6"**

Nominal Flow : **22m³/h**

Outlet Size : **2½"/3"****

Performance Table

DIMENSIONS & WEIGHT

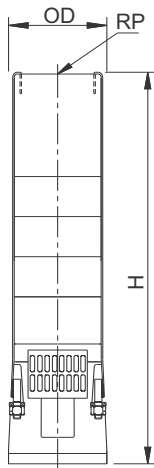

PUMP MODEL	REQUIRED MOTOR POWER		*NO OF CABLE GUARD	DIMENSIONS (mm)			APPROX NETT. WEIGHT (kg)
	kW	HP		OD	RP	H	
S6S-22/05	3.7	5	1	139	65/80	531	11.80
S6S-22/06	4.5	6	1	139	65/80	578	12.70
S6S-22/07	5.5	7.5	1/2	139/143	65/80	625	13.90
S6S-22/08	5.5	7.5	1/2	139/143	65/80	672	14.87
S6S-22/09	7.5	10	1/2	139/143	65/80	719	15.84
S6S-22/10	7.5	10	1/2	139/143	65/80	766	16.81
S6S-22/11	9.3	12.5	1/2	139/143	65/80	813	17.79
S6S-22/12	9.3	12.5	1/2	139/143	65/80	860	18.76
S6S-22/13	11	15	1/2	139/143	65/80	907	19.73
S6S-22/14	11	15	1/2	139/143	65/80	954	20.70
S6S-22/15	11	15	1/2	139/143	65/80	1001	21.67
S6S-22/16	13	17.5	1/2	139/143	65/80	1048	22.65
S6S-22/17	13	17.5	1/2	139/143	65/80	1095	23.62
S6S-22/18	13	17.5	1/2	139/143	65/80	1142	24.59
S6S-22/19	15	20	1/2	139/143	65/80	1189	25.56
S6S-22/20	15	20	1/2	139/143	65/80	1236	26.53
S6S-22/21	15	20	1/2	139/143	65/80	1283	27.51
S6S-22/22	18.5	25	1/2	139/143	65/80	1330	28.48
S6S-22/23	18.5	25	1/2	139/143	65/80	1377	29.45
S6S-22/24	18.5	25	1/2	139/143	65/80	1424	30.42
S6S-22/25	18.5	25	1/2	139/143	65/80	1471	31.39
S6S-22/26	22	30	1/2	139/143	65/80	1518	32.37
S6S-22/28	22	30	1/2	139/143	65/80	1612	34.31
S6S-22/30	22	30	1/2	139/143	65/80	1706	36.25
S6S-22/32	26	35	1/2	139/143	65/80	1800	38.20
S6S-22/34	26	35	1/2	139/143	65/80	1894	40.14
S6S-22/36	26	35	1/2	139/143	65/80	1988	42.08
S6S-22/38	30	40	1/2	139/143	65/80	2082	44.03
S6S-22/40	30	40	1/2	139/143	65/80	2176	45.97
S6S-22/42	30	40	1/2	139/143	65/80	2270	47.92
S6S-22/44	37	50	1/2	139/143	65/80	2364	49.86
S6S-22/46	37	50	1/2	139/143	65/80	2458	51.80
S6S-22/50	37	50	1/2	139/143	65/80	2646	55.69

* 1 denotes Single Cable Guard (D.O.L - 3 wire) and 2 denotes Double Cable Guard (S.D - 6 wire). Please specify preference, while placing order.

**Optional outlet Size.

Available types of materials of construction : S (S.S-304) and N (S.S-316). In case of M.O.C Type - N the third digit of the pump model "S" will be replaced with "N". The given performance curves are same for Type - S & N.

In view of continuous developments, the information / descriptions / specifications / illustrations are subject to change without notice.

STAINLESS STEEL SERIES

Nominal Diameter : **6"**

Nominal Flow : **22m³/h**

Outlet Size : **2½"/3"****

Performance Table

PUMP MODEL	MOTOR KW	lbs	0	2.77	3.3	3.89	4.44	5	5.55	6.11	6.67	7.22	7.77
		m ³ /h	0	10	12	14	16	18	20	22	24	26	28
S6S-22/05	3.7	TOTAL MANOMETRIC HEAD IN METRES - (COLUMN WATER)	57	52	50	49	48	46	43	40	35	30	24
S6S-22/06	4.5		69	62	60	58	56	54	49	45	41	35	27
S6S-22/07	5.5		80	71	69	66	64	60	57	52	47	40	32
S6S-22/08	5.5		92	84	81	78	76	72	68	62	55	47	38
S6S-22/09	7.5		100	94	91	89	86	82	77	71	64	55	45
S6S-22/10	7.5		114	104	101	98	95	92	86	79	71	61	50
S6S-22/11	9.3		125	114	110	107	104	100	95	87	78	68	57
S6S-22/12	9.3		137	126	123	120	116	110	105	95	85	74	62
S6S-22/13	11		150	139	135	131	125	120	113	104	94	81	69
S6S-22/14	11		160	148	145	141	136	130	121	111	100	88	75
S6S-22/15	11		171	159	155	152	147	140	131	121	109	95	80
S6S-22/16	13		182	169	166	162	156	150	140	130	116	101	85
S6S-22/17	13		192	180	175	171	165	158	149	138	125	108	90
S6S-22/18	13		207	190	186	182	176	170	160	147	132	115	95
S6S-22/19	15		218	201	196	192	185	178	169	155	140	120	100
S6S-22/20	15		230	212	207	202	195	188	178	165	146	126	106
S6S-22/21	15		243	224	219	213	205	198	187	174	155	135	112
S6S-22/22	18.5		254	235	230	224	217	208	195	181	164	142	117
S6S-22/23	18.5		265	246	241	235	226	217	205	189	170	147	121
S6S-22/24	18.5		277	256	250	244	235	225	214	197	177	154	127
S6S-22/25	18.5		290	265	260	253	244	234	220	203	183	159	131
S6S-22/26	22		299	277	270	263	254	242	228	210	190	165	137
S6S-22/28	22		314	290	284	275	265	254	238	220	199	174	144
S6S-22/30	22		338	305	298	290	280	269	253	234	210	180	149
S6S-22/32	26		362	329	320	310	300	289	270	250	222	192	160
S6S-22/34	26		382	351	344	333	321	308	289	267	238	205	170
S6S-22/36	26		406	375	364	352	340	326	305	280	250	218	181
S6S-22/38	30		430	395	385	372	360	341	320	293	263	230	192
S6S-22/40	30		455	414	402	390	378	360	339	309	277	240	203
S6S-22/42	30		476	434	423	410	397	378	352	323	290	253	216
S6S-22/44	37		498	454	444	430	415	397	370	340	305	268	228
S6S-22/46	37		535	482	470	458	440	419	390	359	322	280	240
S6S-22/50	37	568	511	499	482	454	440	415	383	349	309	263	

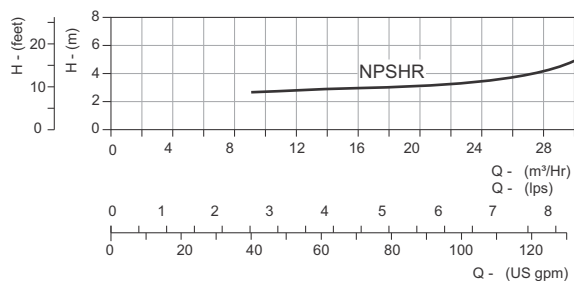

**Optional outlet Size.

STAINLESS STEEL SERIES

Nominal Diameter : **6"**

Nominal Flow : **22m³/h**

Outlet Size : **2½"/3"*****

Performance Curves

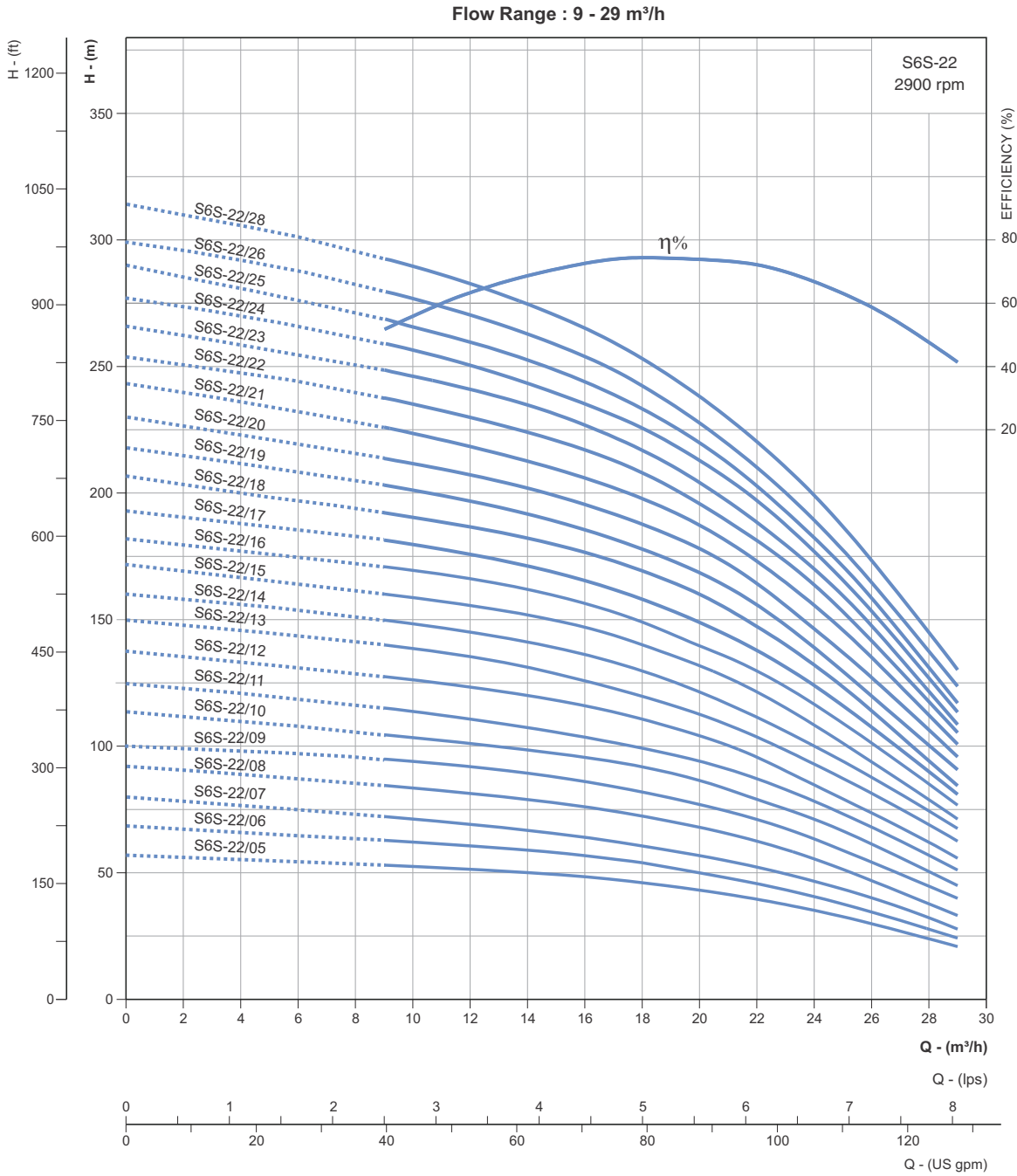

** Optional outlet Size.

Refer General Information for performance curve conditions and for other details.

Curve tolerance according to ISO : 9906, Grade - 2B

STAINLESS STEEL SERIES

Nominal Diameter : **6"**

Nominal Flow : **22m³/h**

Outlet Size : **2½"/3" ****

Performance Curves

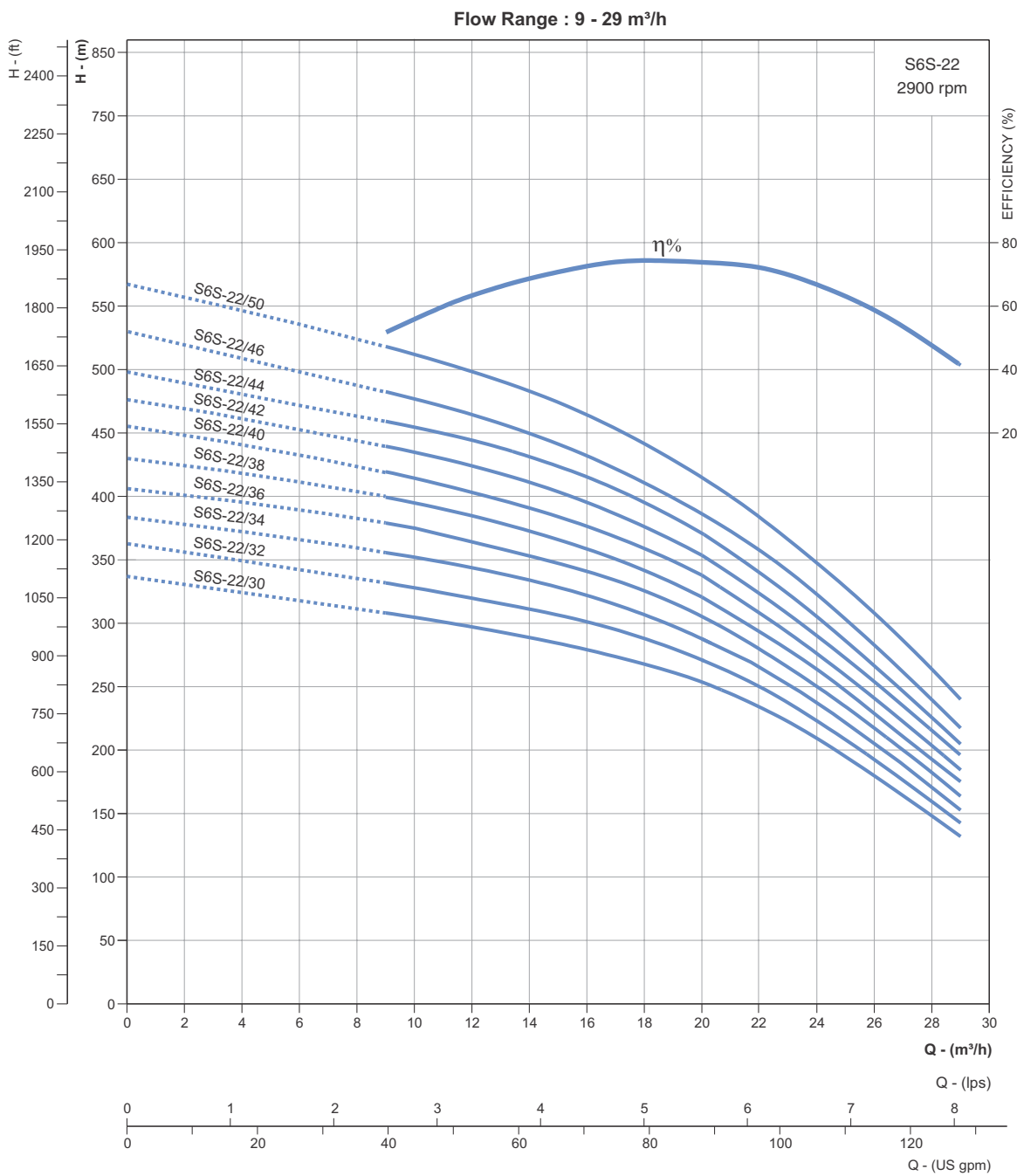

** Optional outlet Size.

Refer General Information for performance curve conditions and for other details.

Curve tolerance according to ISO : 9906, Grade - 2B

STAINLESS STEEL SERIES

Nominal Diameter : **6"**

Nominal Flow : **30m³/h**

Outlet Size : **3"**

Performance Table

DIMENSIONS & WEIGHT

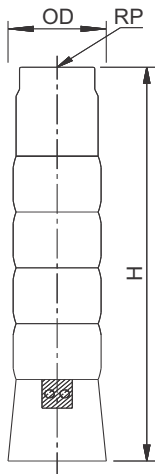

PUMP MODEL	REQUIRED MOTOR POWER		*NO OF CABLE GUARD	DIMENSIONS (mm)			APPROX NETT. WEIGHT (kg)
	kW	HP		OD	RP	H	
S6S-30/01	1.5	2	1	136	80	386	8.10
S6S-30/02	2.2	3	1	136	80	482	9.98
S6S-30/03	3	4	1	136	80	578	11.85
S6S-30/04	4	5.5	1	136	80	674	13.73
S6S-30/05	5.5	7.5	1/2	136/140	80	770	15.61
S6S-30/06	5.5	7.5	1/2	136/140	80	866	17.49
S6S-30/07	7.5	10	1/2	136/140	80	962	19.36
S6S-30/08	7.5	10	1/2	136/140	80	1058	21.24
S6S-30/09	9.3	12.5	1/2	136/140	80	1154	23.12
S6S-30/10	9.3	12.5	1/2	136/140	80	1250	25.00
S6S-30/11	9.3	12.5	1/2	136/140	80	1346	26.88
S6S-30/12	11	15	1/2	136/140	80	1442	28.76
S6S-30/13	11	15	1/2	136/140	80	1538	30.44
S6S-30/14	13	17.5	1/2	136/140	80	1634	32.51
S6S-30/15	13	17.5	1/2	136/140	80	1730	34.39
S6S-30/16	15	20	1/2	136/140	80	1826	36.27
S6S-30/17	15	20	1/2	136/140	80	1922	38.15
S6S-30/18	18.5	25	1/2	136/140	80	2018	40.03
S6S-30/19	18.5	25	1/2	136/140	80	2114	41.91
S6S-30/20	18.5	25	1/2	136/140	80	2210	43.78
S6S-30/21	18.5	25	1/2	136/140	80	2306	45.66
S6S-30/22	22	30	1/2	136/140	80	2402	47.54
S6S-30/23	22	30	1/2	136/140	80	2498	49.42
S6S-30/24	22	30	1/2	136/140	80	2594	51.30
S6S-30/25	22	30	1/2	136/140	80	2690	53.18
S6S-30/26	22	30	1/2	136/140	80	2786	55.24
S6S-30/27	26	35	1/2	136/140	80	2882	57.12
S6S-30/28	26	35	1/2	136/140	80	2978	59.00

* 1 denotes Single Cable Guard (D.O.L - 3 wire) and 2 denotes Double Cable Guard (S.D - 6 wire). Please specify preference, while placing order.

Available types of materials of construction : S (S.S-304) and N (S.S-316). In case of M.O.C Type - N the third digit of the pump model "S" will be replaced with "N". The given performance curves are same for Type - S & N.

In view of continuous developments, the information / descriptions / specifications / illustrations are subject to change without notice.

STAINLESS STEEL SERIES

Nominal Diameter : **6"**

Nominal Flow : **30m³/h**

Outlet Size : **3"**

Performance Table

PUMP MODEL	MOTOR KW	lbs	0	2.22	3.33	4.44	5.55	6.60	7.22	8.33	8.90	9.40	10
		m ³ /h	0	8	12	16	20	24	26	30	32	34	36
S6S-30/01	1.5	TOTAL MANOMETRIC HEAD IN METRES - (COLUMN WATER)	11	10.5	10	9	8	7	6.5	6	5	4	3.5
S6S-30/02	2.2		24	22.8	22	21	20	18.5	17.9	15.9	14	13	11
S6S-30/03	3		36.5	34	33	31.8	30	28.5	27.8	24.5	22.8	20.5	18
S6S-30/04	4		47	44	43	41.8	39.8	37	35.8	32.5	30	27	24
S6S-30/05	5.5		58.5	55	53.8	51.8	49	46.5	45	40	37	34	31
S6S-30/06	5.5		70.5	67	65	62	59	55.8	53.5	48	45	42	38
S6S-30/07	7.5		82	78	76	73	69	65	62	56	52	48.5	45
S6S-30/08	7.5		92.5	88	86	83	79	74	71	63.5	59	54.5	50
S6S-30/09	9.3		105	100	97	94	89	83	80	72	67	62	57
S6S-30/10	9.3		117	111	108	104	99	93	89.5	81	75.5	70	63
S6S-30/11	9.3		127	121	117	113	108.5	102	98	89.5	84	78	71
S6S-30/12	11		137	131	127	122.5	117	111	107	98	91.5	85	77
S6S-30/13	11		148	142	137	132	127	119	115	106	100	92	83
S6S-30/14	13		160	152	148	142	136	128	124	112	105	97	88
S6S-30/15	13		172	163	157	152	145	136	132	120	114	104	94
S6S-30/16	15		184	175	169	164	156	148	143	130	121	112	102
S6S-30/17	15		196	186	180	174	168	158	152	139	130	120	110
S6S-30/18	18.5		208	198	192	185	177	166	160	146	137	127	116
S6S-30/19	18.5		220	210	203	196	187	175	168	154	144	134	122
S6S-30/20	18.5		232	218	211	204	196	184	177	162	152	140	128
S6S-30/21	18.5		242	230	223	215	206	193	185	168	157	146	134
S6S-30/22	22		252	240	234	226	216	202	194	175	164	152	139
S6S-30/23	22		262	249	242	232	222	208	200	180	169	156	143
S6S-30/24	22		272	257	248	240	228	215	207	188	175	160	146
S6S-30/25	22		282	267	258	248	236	222	213	193	180	165	150
S6S-30/26	22		292	277	268	259	246	230	220	199	185	170	154
S6S-30/27	26		304	288	280	268	254	237	228	204	191	176	160
S6S-30/28	26		315	302	292	279	264	246	235	212	198	182	166

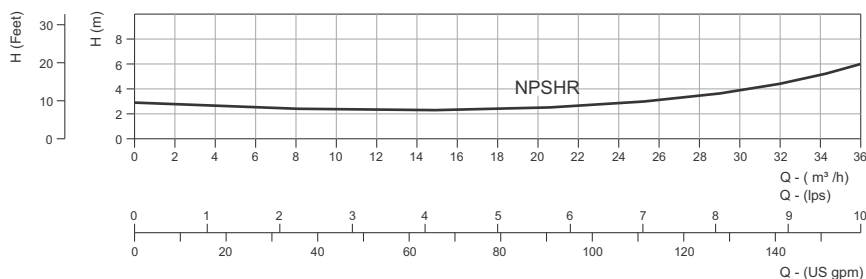

STAINLESS STEEL SERIES

Nominal Diameter : **6"**

Nominal Flow : **30m³/h**

Outlet Size : **3"**

Performance Curves

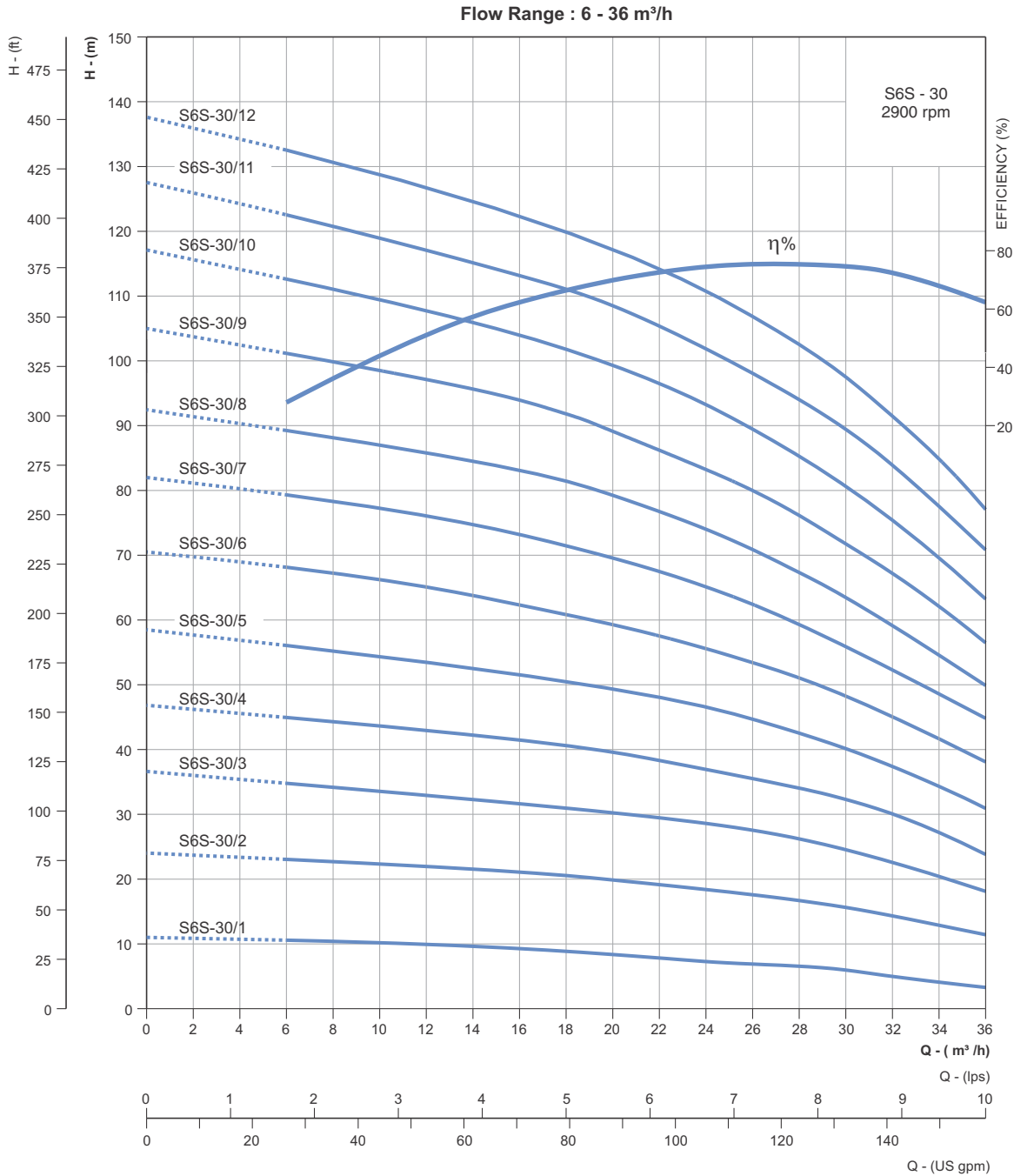

Refer General Information for performance curve conditions and for other details.
 Curve tolerance according to ISO : 9906, Grade - 2B

STAINLESS STEEL SERIES

Nominal Diameter : **6"**

Nominal Flow : **30m³/h**

Outlet Size : **3"**

Performance Curves

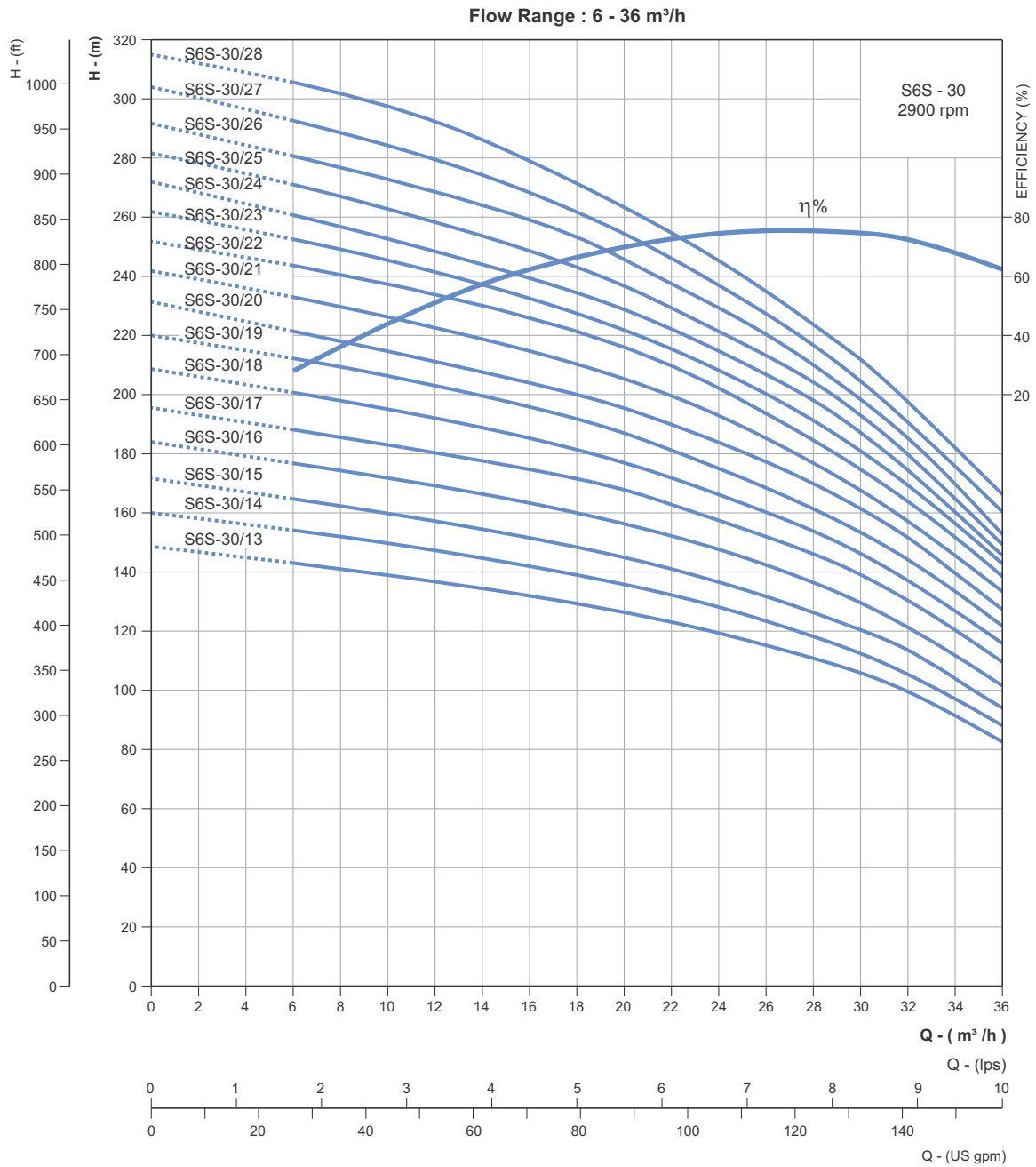

Refer General Information for performance curve conditions and for other details.
Curve tolerance according to ISO : 9906, Grade - 2B

STAINLESS STEEL SERIES

Nominal Diameter : **6"**

Nominal Flow : **30m³/h**

Outlet Size : **3"**

Performance Table

DIMENSIONS & WEIGHT

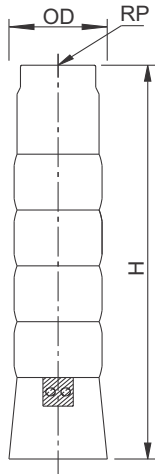

PUMP MODEL	REQUIRED MOTOR POWER		*NO OF CABLE GUARD	DIMENSIONS (mm)			APPROX NETT. WEIGHT (kg)
	kW	HP		OD	RP	H	
S6S-30/29	26	35	1/2	136/140	80	3074	60.88
S6S-30/31	26	35	1/2	136/140	80	3266	64.63
S6S-30/32	30	40	1/2	136/140	80	3362	66.51
S6S-30/34	30	40	1/2	136/140	80	3554	70.27
S6S-30/35	30	40	1/2	136/140	80	3650	72.15
S6S-30/38	37	50	1/2	136/140	80	3938	77.78
S6S-30/40	37	50	1/2	136/140	80	4130	81.54
S6S-30/43	37	50	1/2	136/140	80	4418	87.17
S6S-30/46	45	60	1/2	136/140	80	4706	92.81
S6S-30/49	45	60	1/2	136/140	80	4994	98.45
S6S-30/52	55	75	1/2	136/140	80	5282	106.1
S6S-30/54	55	75	1/2	136/140	80	5474	111.74

PUMP MODEL	MOTOR kW	lps	0	2.22	3.33	4.44	5.55	6.60	7.22	8.33	8.90	9.40	10
			m ³ /h	0	8	12	16	20	24	26	30	32	34
S6S-30/29	26	TOTAL MANOMETRIC HEAD IN METRES - (COLUMN WATER)	330	323	307	287	270	250	240	214	198	183	175
S6S-30/31	26		356	343	328	312	293	273	262	233	215	200	190
S6S-30/32	30		366	355	338	322	304	283	272	245	225	207	200
S6S-30/34	30		388	375	357	340	320	298	286	255	234	210	207
S6S-30/35	30		400	387	370	350	331	307	293	263	244	222	217
S6S-30/38	37		420	417	405	385	363	336	320	290	263	247	232
S6S-30/40	37		446	437	423	401	382	357	341	304	280	307	245
S6S-30/43	37		489	477	453	430	412	381	365	326	300	323	261
S6S-30/46	45		535	515	492	467	445	415	397	352	323	348	286
S6S-30/49	45		568	550	527	501	477	447	430	384	352	372	308
S6S-30/52	55		600	587	562	535	507	473	455	409	375	393	327
S6S-30/54	55		620	607	581	553	525	492	474	426	390	406	338

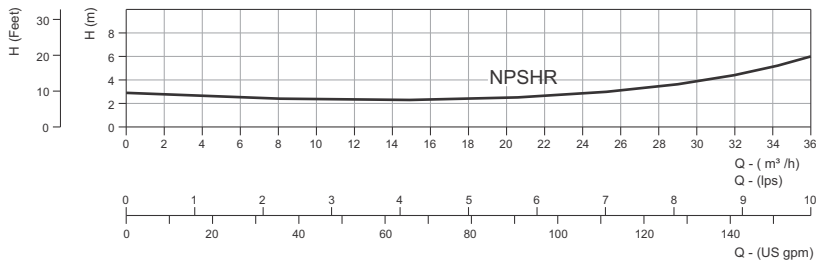

* 1 denotes Single Cable Guard (D.O.L - 3 wire) and 2 denotes Double Cable Guard (S.D - 6 wire). Please specify preference, while placing order.

Available types of materials of construction : S (S.S-304) and N (S.S-316). In case of M.O.C Type - N the third digit of the pump model "S" will be replaced with "N". The given performance curves are same for Type - S & N.

In view of continuous developments, the information / descriptions / specifications / illustrations are subject to change without notice.

STAINLESS STEEL SERIES

Nominal Diameter : **6"**

Nominal Flow : **30m³/h**

Outlet Size : **3"**

Performance Curves

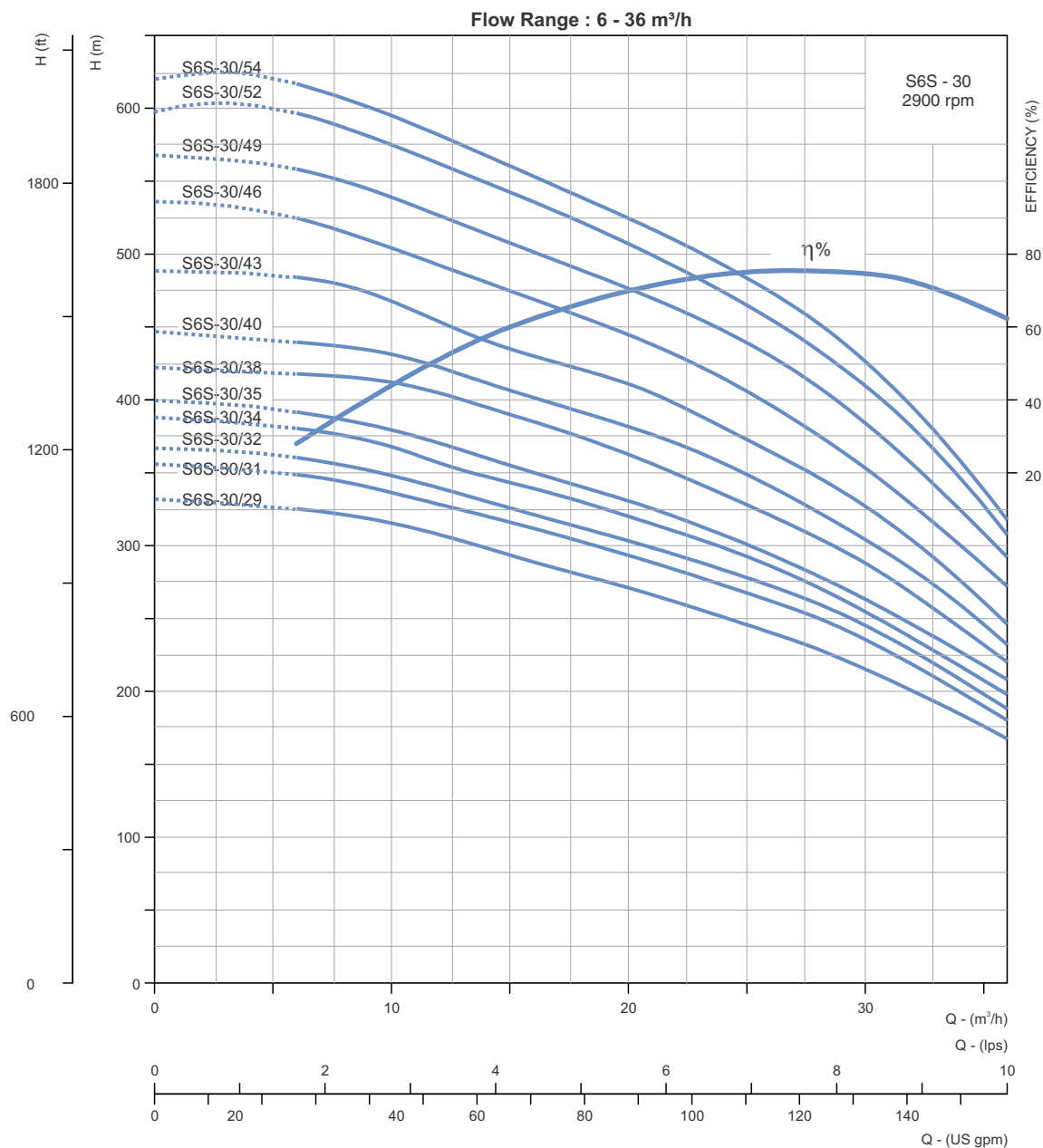

Refer General Information for performance curve conditions and for other details.
Curve tolerance according to ISO : 9906, Grade - 2B

STAINLESS STEEL SERIES

Nominal Diameter : **6"**

Nominal Flow : **48m³/h**

Outlet Size : **3"/4"*****

Performance Table

DIMENSIONS & WEIGHT

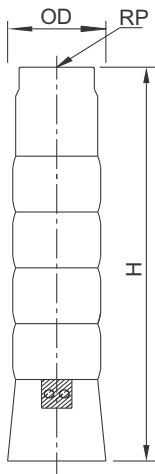

PUMP MODEL	REQUIRED MOTOR POWER		*NO OF CABLE GUARD	DIMENSIONS (mm)			APPROX NETT. WEIGHT (kg)
	kW	HP		OD	RP	H	
S6S-48/01	2.2	3	1	145	80/100	403	8.69
S6S-48/02	3	4	1	145	80/100	516	10.98
S6S-48/03	5.5	7.5	1/2	145/149	80/100	629	13.26
S6S-48/04	7.5	10	1/2	145/149	80/100	742	15.55
S6S-48/05	7.5	10	1/2	145/149	80/100	855	17.90
S6S-48/06	9.3	12.5	1/2	145/149	80/100	968	20.19
S6S-48/07	11	15	1/2	145/149	80/100	1081	22.47
S6S-48/08	13	17.5	1/2	145/149	80/100	1194	24.76
S6S-48/09	15	20	1/2	145/149	80/100	1307	27.05
S6S-48/10	15	20	1/2	145/149	80/100	1420	29.33
S6S-48/11	18.5	25	1/2	145/149	80/100	1533	31.62
S6S-48/12	18.5	25	1/2	145/149	80/100	1646	33.91
S6S-48/13	22	30	1/2	145/149	80/100	1759	36.19
S6S-48/14	22	30	1/2	145/149	80/100	1872	38.48
S6S-48/15	22	30	1/2	145/149	80/100	1985	40.77
S6S-48/16	26	35	1/2	145/149	80/100	2098	43.05
S6S-48/17	26	35	1/2	145/149	80/100	2211	45.34
S6S-48/18	30	40	1/2	145/149	80/100	2324	47.63
S6S-48/19	30	40	1/2	145/149	80/100	2437	49.91
S6S-48/20	30	40	1/2	145/149	80/100	2550	52.20
S6S-48/21	37	50	1/2	145/149	80/100	2663	54.49
S6S-48/22	37	50	1/2	145/149	80/100	2776	56.77
S6S-48/23	37	50	1/2	145/149	80/100	2889	59.06
S6S-48/24	37	50	1/2	145/149	80/100	3002	61.34
S6S-48/26	45	60	1/2	145/149	80/100	3228	65.92
S6S-48/28	45	60	1/2	145/149	80/100	3454	70.49
S6S-48/30	45	60	1/2	145/149	80/100	3680	75.06
S6S-48/33	55	75	1/2	145/149	80/100	4019	83.94
S6S-48/35	55	75	1/2	145/149	80/100	4245	88.51
S6S-48/37	63	85	1/2	145/149	80/100	4471	93.08

* 1 denotes Single Cable Guard (D.O.L - 3 wire) and 2 denotes Double Cable Guard (S.D - 6 wire). Please specify preference, while placing order.

**Optional outlet Size.

Available types of materials of construction : S (S.S-304) and N (S.S-316). In case of M.O.C Type - N the third digit of the pump model "S" will be replaced with "N". The given performance curves are same for Type - S & N.

In view of continuous developments, the information / descriptions / specifications / illustrations are subject to change without notice.

STAINLESS STEEL SERIES

Nominal Diameter : **6"**

Nominal Flow : **48m³/h**

Outlet Size : **3"/4"*****

Performance Table

PUMP MODEL	MOTOR KW	lps	0	2.78	5.56	8.34	11.12	12.2	13.4	13.9	15.6	16.68
		m ³ /h	0	10	20	30	40	44	48	50	56	60
S6S-48/01	2.2	TOTAL MANOMETRIC HEAD IN METRES - (COLUMN WATER)	13.5	13	12	10.5	9	8	7	6.8	5	3.8
S6S-48/02	3		26.8	25.5	23.5	21	18	16.5	15	14	11	8.5
S6S-48/03	5.5		40.8	39	36	32.5	28.5	26	24	23	18	14.5
S6S-48/04	7.5		54.2	52	48.2	43.8	38	35.5	32	30.8	24	20
S6S-48/05	7.5		67	64	59.5	53.8	47	44	40	37.8	30	24
S6S-48/06	9.3		80.5	77	71.5	65	56.5	52	48	45.5	36	29.8
S6S-48/07	11		94	90	84	75.8	66.2	62	56	53.5	42.5	35
S6S-48/08	13		108	103	96	87.3	76.5	71	65	61.8	50	41
S6S-48/09	15		121	116	108	98.2	86.2	80	74	69.8	56	46
S6S-48/10	15		134	128	119	108	95	88	80	76	61	51
S6S-48/11	18.5		148	142	133	120	105.5	98.5	90	85.8	68	56
S6S-48/12	18.5		161	154	144	130	114	106	98	92.2	74	62
S6S-48/13	22		176	168	157.5	143.5	125.8	117.5	108	102	82	67.5
S6S-48/14	22		188	179	168	153	135	130	115	109	89	72
S6S-48/15	22		201	192	178	163	143	132	121	115	94	76
S6S-48/16	26		216	207	193	175	154	144	131	125	100	84
S6S-48/17	26		228	219	204	186	162	151	139	132	109	88
S6S-48/18	30		243	233	217	197	174	161	149	141	116	95
S6S-48/19	30		256	245	228	206	182	170	155	148	120	99
S6S-48/20	30		268	256	240	217	191	179	163	154	125	103
S6S-48/21	37		284	273	255	233	205	181	176	167	136	113
S6S-48/22	37		297	285	266	243	214	200	182	174	140	117
S6S-48/23	37		310	297	278	253	222	207	190	180	148	121
S6S-48/24	37		323	310	289	263	231	216	199	188	152	124
S6S-48/26	45		357	343	323	295	261	245	226	215	179	148
S6S-48/28	45		383	367	345	316	280	261	240	229	190	159
S6S-48/30	45		407	390	366	335	295	276	251	240	199	164
S6S-48/33	55		450	433	405	370	328	308	281	268	220	184
S6S-48/35	55		476	456	428	392	347	325	299	283	231	193
S6S-48/37	63		505	484	454	416	368	345	319	301	249	207

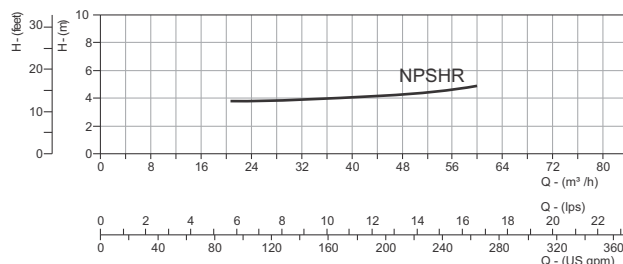

**Optional outlet Size.

STAINLESS STEEL SERIES

Nominal Diameter : **6"**

Nominal Flow : **48m³/h**

Outlet Size : **3"/4"****

Performance Curves

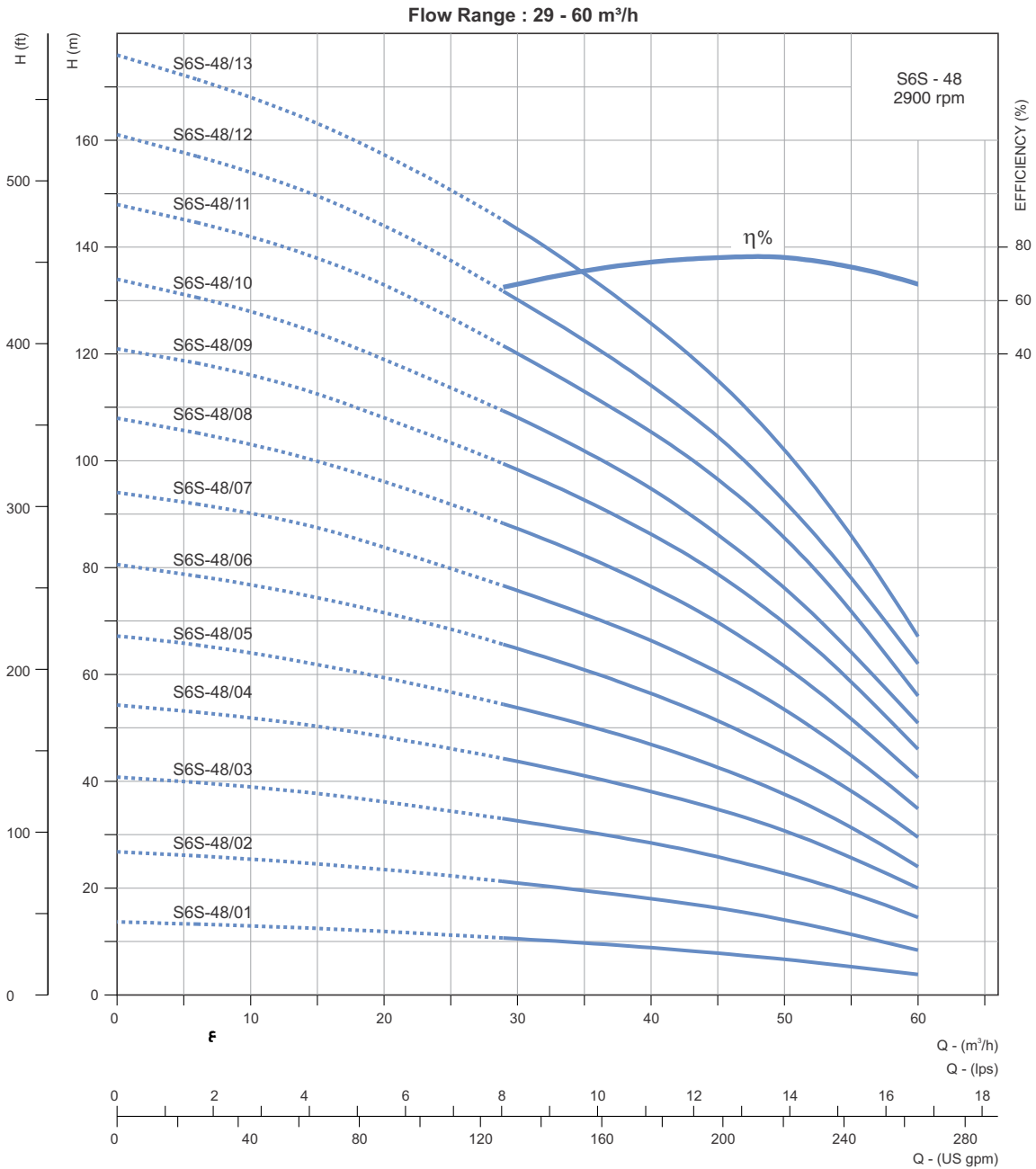

** Optional outlet Size.

Refer General Information for performance curve conditions and for other details.

Curve tolerance according to ISO : 9906, Grade - 2B

STAINLESS STEEL SERIES

Nominal Diameter : **6"**

Nominal Flow : **48m³/h**

Outlet Size : **3"/4" ****

Performance Curves

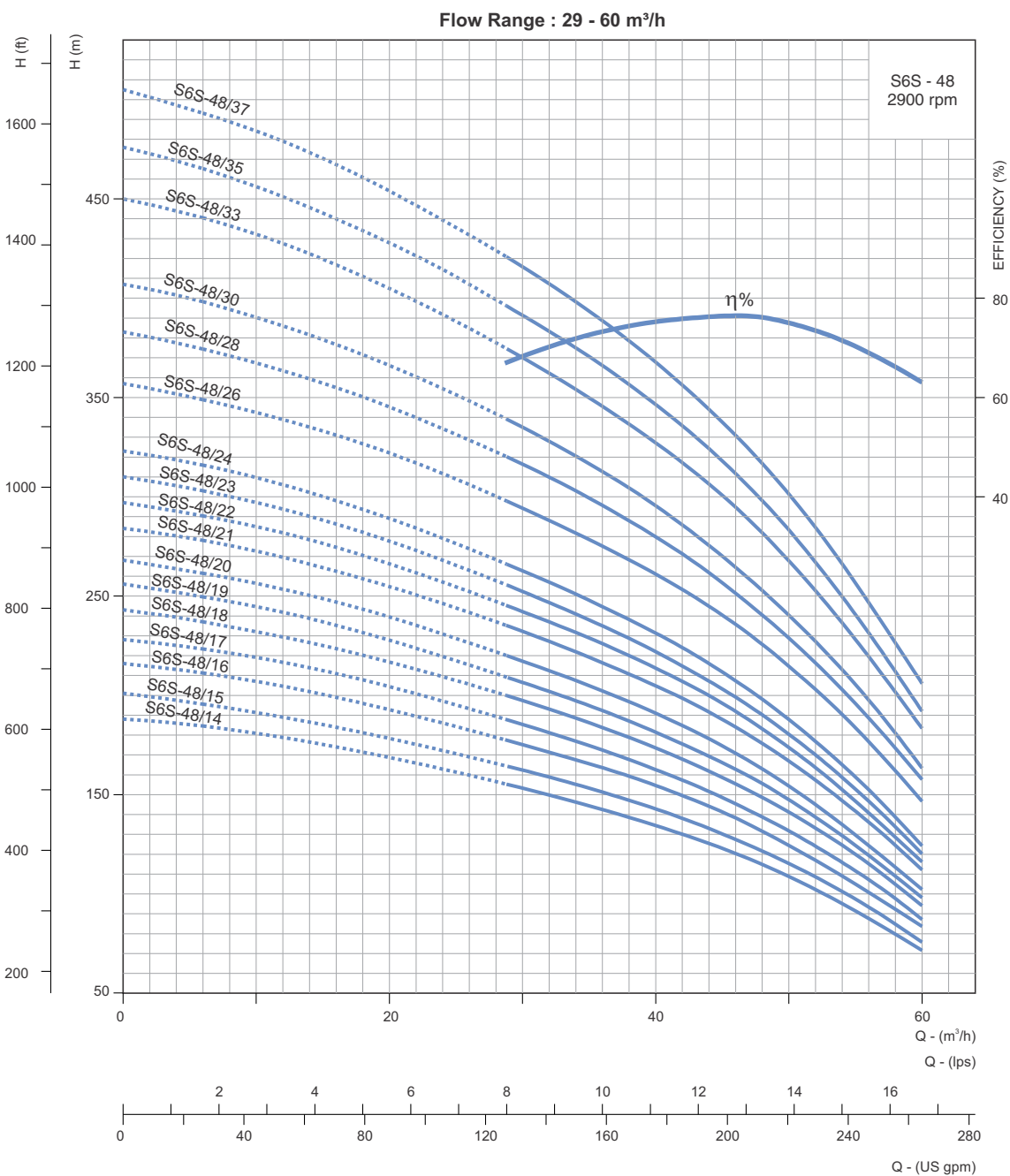

** Optional outlet Size.

Refer General Information for performance curve conditions and for other details.

Curve tolerance according to ISO : 9906, Grade - 2B

STAINLESS STEEL SERIES

Nominal Diameter : **6"**

Nominal Flow : **60m³/h**

Outlet Size : **3"/4"*****

Performance Table

DIMENSIONS & WEIGHT

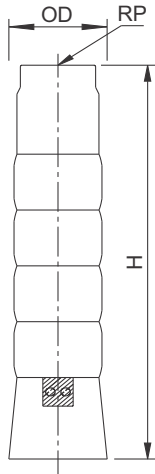

PUMP MODEL	REQUIRED MOTOR POWER		*NO OF CABLE GUARD	DIMENSIONS (mm)			APPROX NETT. WEIGHT (kg)
	kW	HP		OD	RP	H	
S6S-60/01	2.2	3	1	145	80/100		
S6S-60/02	4	5.5	1	145	80/100	516	11.10
S6S-60/03	5.5	7.5	1/2	145/149	80/100	629	13.44
S6S-60/04	7.5	10	1/2	145/149	80/100	742	15.79
S6S-60/05	9.3	12.5	1/2	145/149	80/100	855	18.20
S6S-60/06	11	15	1/2	145/149	80/100	968	20.55
S6S-60/07	13	17.5	1/2	145/149	80/100	1081	22.89
S6S-60/08	15	20	1/2	145/149	80/100	1194	25.24
S6S-60/09	18.5	25	1/2	145/149	80/100	1307	27.59
S6S-60/10	18.5	25	1/2	145/149	80/100	1420	29.93
S6S-60/11	22	30	1/2	145/149	80/100	1533	32.28
S6S-60/12	22	30	1/2	145/149	80/100	1646	34.63
S6S-60/13	26	35	1/2	145/149	80/100	1759	36.97
S6S-60/14	26	35	1/2	145/149	80/100	1872	39.32
S6S-60/15	26	35	1/2	145/149	80/100	1985	41.67
S6S-60/16	30	40	1/2	145/149	80/100	2098	44.01
S6S-60/17	30	40	1/2	145/149	80/100	2211	46.36
S6S-60/18	37	50	1/2	145/149	80/100	2324	48.71
S6S-60/19	37	50	1/2	145/149	80/100	2437	51.05
S6S-60/20	37	50	1/2	145/149	80/100	2550	53.40
S6S-60/21	37	50	1/2	145/149	80/100	2663	55.75
S6S-60/22	45	60	1/2	145/149	80/100	2776	58.10
S6S-60/24	45	60	1/2	145/149	80/100	3002	62.79
S6S-60/26	55	75	1/2	145/149	80/100	3228	69.50
S6S-60/28	55	75	1/2	145/149	80/100	3454	74.20
S6S-60/30	55	75	1/2	145/149	80/100	3680	78.90

* 1 denotes Single Cable Guard (D.O.L - 3 wire) and 2 denotes Double Cable Guard (S.D - 6 wire). Please specify preference, while placing order.

**Optional outlet Size.

Available types of materials of construction : S (S.S-304) and N (S.S-316). In case of M.O.C Type - N the third digit of the pump model "S" will be replaced with "N". The given performance curves are same for Type - S & N.

In view of continuous developments, the information / descriptions / specifications / illustrations are subject to change without notice.

STAINLESS STEEL SERIES

Nominal Diameter : **6"**

Nominal Flow : **60m³/h**

Outlet Size : **3"/4"*****

Performance Table

PUMP MODEL	MOTOR KW	lps	0	4.16	5.55	8.33	11.11	13.88	16.66	19.44	22.22
		m ³ /h	0	15	20	30	40	50	60	70	80
S6S-60/01	2.2	TOTAL MANOMETRIC HEAD IN METRES - (COLUMN WATER)	14	13	12	11	9	7	5	3	1
S6S-60/02	4		26	25	24	23	20	17	14	10	5
S6S-60/03	5.5		39	38	37	35	32	27	22	15	9
S6S-60/04	7.5		52	51	50	47	42	37	31	22	13
S6S-60/05	9.3		67	64	63	59	53	45	37	28	16
S6S-60/06	11		82	78	76	71	63	56	47	35	21
S6S-60/07	13		94	91	89	83	73	66	55	41	24
S6S-60/08	15		110	104	102	97	87	76	65	48	30
S6S-60/09	18.5		122	114	112	106	95	84	70	54	33
S6S-60/10	18.5		138	133	128	118	105	92	76	57	35
S6S-60/11	22		148	142	138	128	114	101	86	65	40
S6S-60/12	22		167	156	152	141	124	109	92	69	43
S6S-60/13	26		180	170	165	153	137	120	100	75	45
S6S-60/14	26		195	184	179	164	144	128	110	83	48
S6S-60/15	26		212	198	194	177	157	137	117	85	52
S6S-60/16	30		220	213	207	188	167	147	127	89	57
S6S-60/17	30		242	227	222	205	183	160	138	107	63
S6S-60/18	37		252	240	233	212	189	176	142	112	67
S6S-60/19	37		270	254	248	231	206	181	152	116	74
S6S-60/20	37		282	276	267	259	216	189	162	126	80
S6S-60/21	37		300	288	281	254	223	195	165	126	77
S6S-60/22	45		318	306	298	270	238	207	176	138	84
S6S-60/24	45		339	324	314	285	251	218	186	144	90
S6S-60/26	55		370	354	344	312	275	239	204	156	96
S6S-60/28	55		396	378	367	332	293	255	216	161	101
S6S-60/30	55		420	402	390	354	312	270	228	176	107

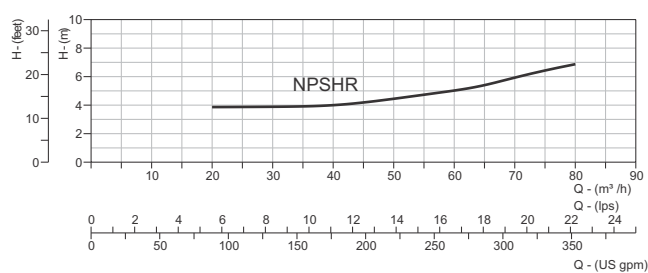

**Optional outlet Size.

STAINLESS STEEL SERIES

Nominal Diameter : **6"**

Nominal Flow : **60m³/h**

Outlet Size : **3"/4" ****

Performance Curves

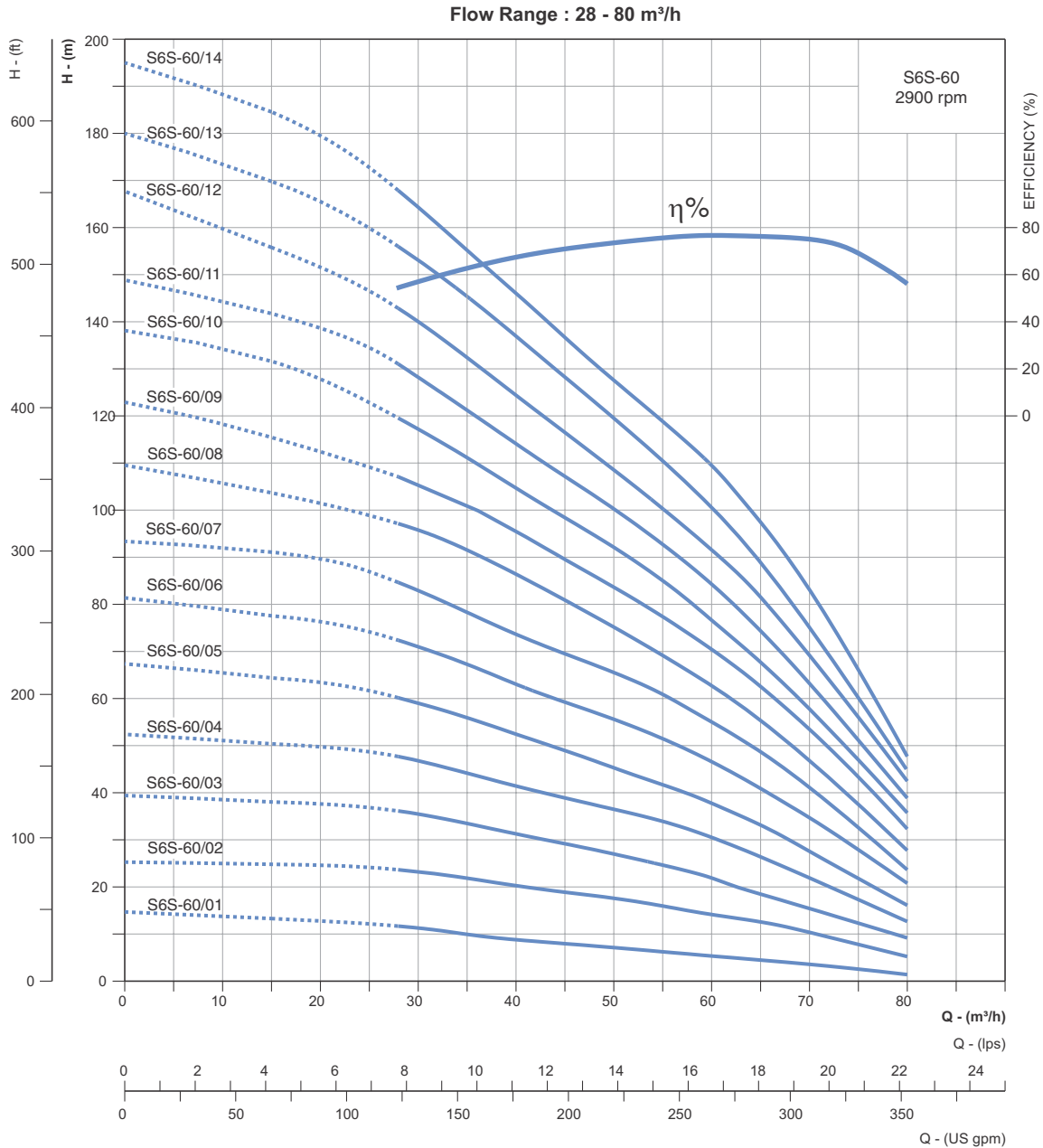

** Optional outlet Size.

Refer General Information for performance curve conditions and for other details.
Curve tolerance according to ISO : 9906, Grade - 2B

STAINLESS STEEL SERIES

Nominal Diameter : **6"**

Nominal Flow : **60m³/h**

Outlet Size : **3"/4"*****

Performance Curves

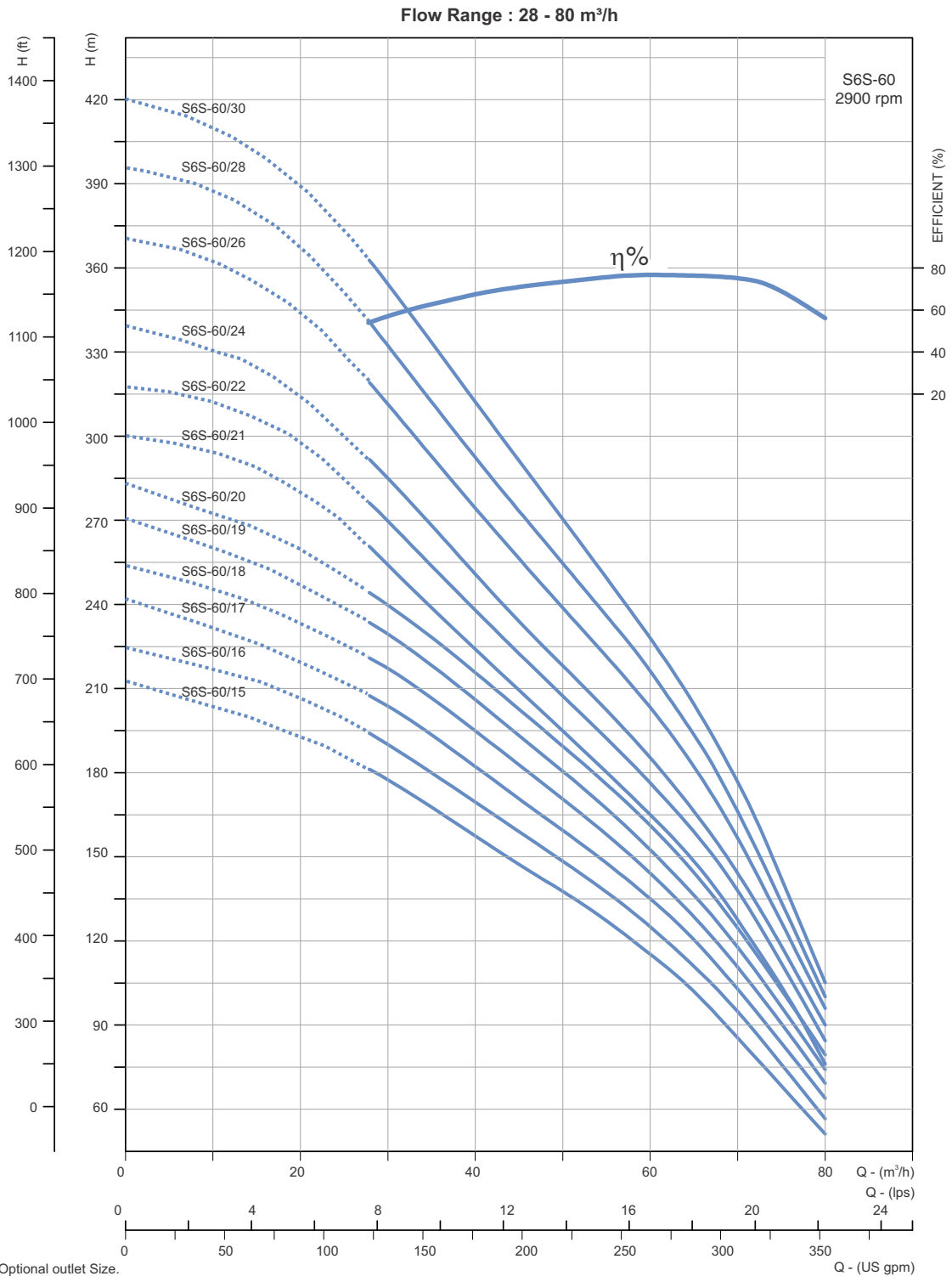

** Optional outlet Size.

Refer General Information for performance curve conditions and for other details.

Curve tolerance according to ISO : 9906, Grade - 2B

STAINLESS STEEL SERIES

Nominal Diameter : **8"**

Nominal Flow : **78m³/h**

Outlet Size : **4"/5"*****

Performance Table

DIMENSIONS & WEIGHT

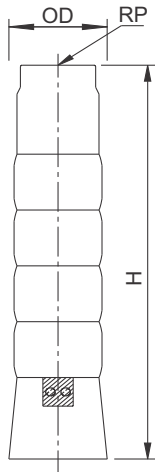

PUMP MODEL	REQUIRED MOTOR POWER		*NO OF CABLE GUARD	DIMENSIONS (mm)			APPROX NETT. WEIGHT (kg)
	kW	HP		#OD	RP	H	
S8S-78/01	5.5	7.5	1	193	100 / 125	554	21.94
S8S-78/02	7.5	10	1/2	193/195	100 / 125	682	25.61
S8S-78/03	11	15	1/2	193/195	100 / 125	810	29.25
S8S-78/04	15	20	1/2	193/195	100 / 125	938	32.88
S8S-78/05	18.5	25	1/2	193/195	100 / 125	1066	36.52
S8S-78/06	22	30	1/2	193/195	100 / 125	1194	40.87
S8S-78/07	26	35	1/2	193/195	100 / 125	1322	44.58
S8S-78/08	30	40	1/2	193/195	100 / 125	1450	48.30
S8S-78/09	30	40	1/2	193/195	100 / 125	1578	52.01
S8S-78/10	37	50	1/2	193/195	100 / 125	1706	55.72
S8S-78/11	45	60	1/2	193/195	100 / 125	1834	---
S8S-78/12	45	60	1/2	193/195	100 / 125	1962	63.15
S8S-78/13	55	75	1/2	193/195	100 / 125	2090	66.88
S8S-78/14	55	75	1/2	193/195	100 / 125	2218	70.582
S8S-78/15	55	75	1/2	193/195	100 / 125	2346	---
S8S-78/16	63	85	1/2	193/195	100 / 125	2474	78.012
S8S-78/17	63	85	1/2	193/195	100 / 125	2602	81.724
S8S-78/18	63	85	1/2	193/195	100 / 125	2730	85.446
S8S-78/19	75	100	1/2	193/195	100 / 125	2858	89.158
S8S-78/20	75	100	1/2	193/195	100 / 125	2986	92.864
S8S-78/21	75	100	1/2	193/195	100 / 125	3114	96.57
S8S-78/22	93	125	1/2	193/195	100 / 125	3242	100.28

OD for 8/8 - Combination of Motor & Pump

OD for 6/8 - Combination 173mm (single cable guard) 177mm (Double cable guard)

* 1 denotes Single Cable Guard (D.O.L - 3 wire) and 2 denotes Double Cable Guard (S.D - 6 wire). Please specify preference, while placing order.

** Optional outlet Size.

Available types of materials of construction : S (S.S-304) and N (S.S-316). In case of M.O.C Type - N the third digit of the pump model "S" will be replaced with "N". The given performance curves are same for Type - S & N.

In view of continuous developments, the information / descriptions / specifications / illustrations are subject to change without notice.

STAINLESS STEEL SERIES

Nominal Diameter : **8"**

Nominal Flow : **78m³/h**

Outlet Size : **4"/5"*****

Performance Table

PUMP MODEL	MOTOR kW	lps	0	5.56	8.34	11.11	13.88	16.66	22.22	27.78
		m ³ /h	0	20	30	40	50	60	80	100
S8S-78/01	5.5	TOTAL MANOMETRIC HEAD IN METRES - (COLUMN WATER)	20	19.7	18	16.8	15.5	14.2	12	7.5
S8S-78/02	7.5		39	38.5	37	34	31.5	29.5	24	15.5
S8S-78/03	11		59	59	55.5	51.5	47.5	43.7	34.5	22
S8S-78/04	15		81.5	80	76	70	65	59.5	48	31
S8S-78/05	18.5		102	99	94	87	80.5	75	60.5	37.5
S8S-78/06	22		121	118.5	112.5	104	96.5	89	72	44
S8S-78/07	26		142	138	131.5	122.5	112.5	103.5	84.5	72
S8S-78/08	30		162	157.5	150.5	139	128	118	96	58
S8S-78/09	30		182	177	167.5	155	143.5	132.5	107	64.5
S8S-78/10	37		202	197	188	174	160.5	148	120	74
S8S-78/11	45		218	217	207	191.5	177	163	132	78
S8S-78/12	45		244	237	225	209.5	192.5	178	145	89
S8S-78/13	55		265	258	245.5	228	211	194	157.5	94.5
S8S-78/14	55		285	277	263	245	226.5	209	169	101
S8S-78/15	55		304	300	285	264	243	224	184.5	111.5
S8S-78/16	63		323	316.5	300.5	280	259	239	195	119
S8S-78/17	63		343	336	319	297	274.5	253.5	205.5	125
S8S-78/18	63		357	355	339.5	317	292	269	218.5	133
S8S-78/19	75		381	376	357.5	332.5	308	284	230	141.5
S8S-78/20	75		404	395	375	346	322	297	242	150
S8S-78/21	75		420	410	390	368	335	309	250	157
S8S-78/22	93		440	429	407	380	350	324	265	164

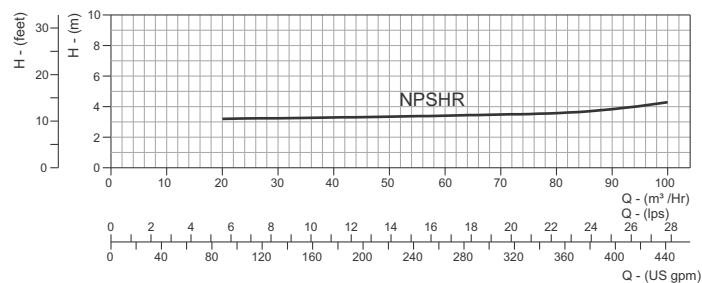

** Optional outlet Size.

STAINLESS STEEL SERIES

Nominal Diameter : **8"**

Nominal Flow : **78m³/h**

Outlet Size : **4"/5"*****

Performance Curves

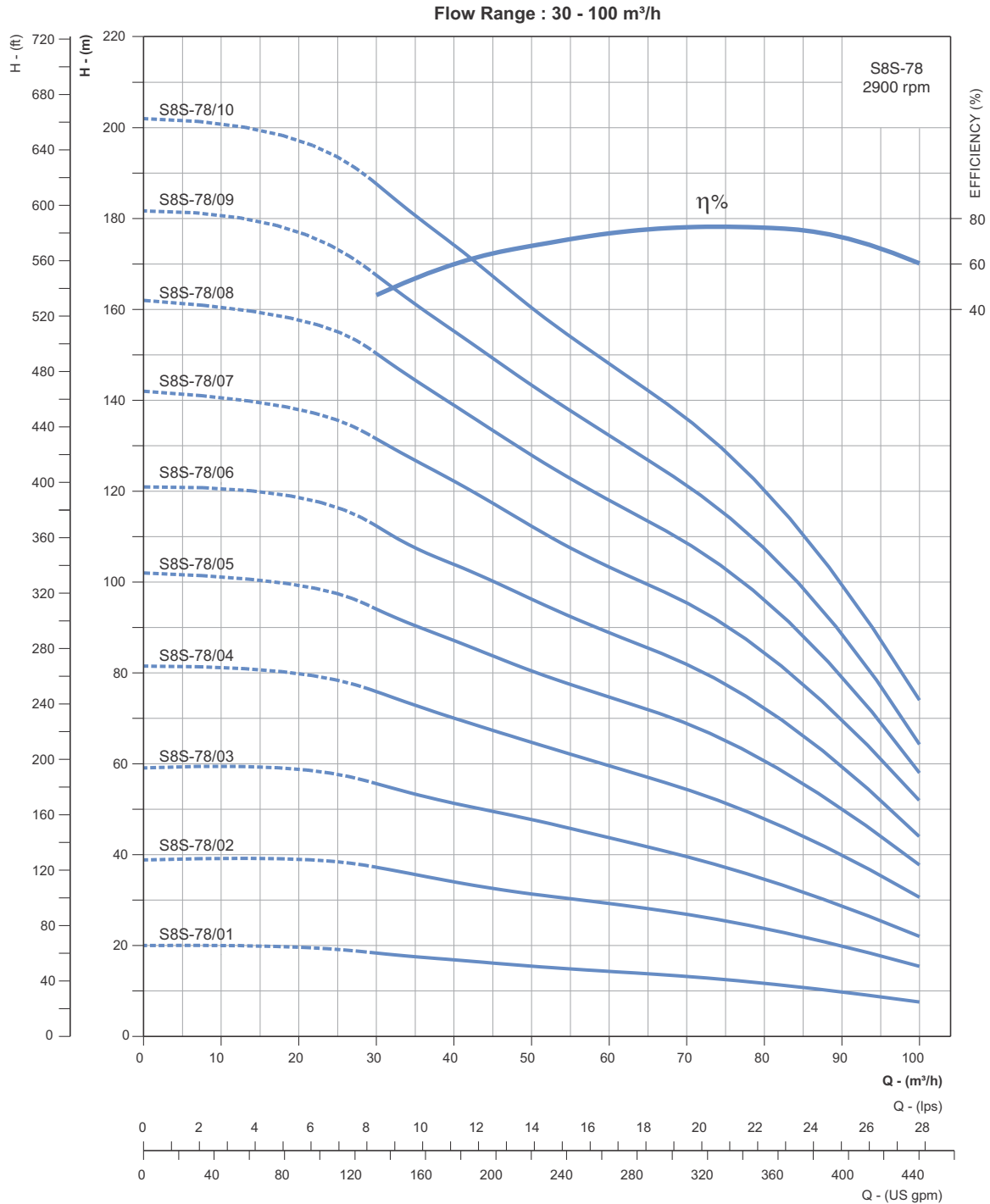

** Optional outlet Size.

Refer General Information for performance curve conditions and for other details.

Curve tolerance according to ISO : 9906, Grade - 2B

STAINLESS STEEL SERIES

Nominal Diameter : **8"**

Nominal Flow : **78m³/h**

Outlet Size : **4"/5" ****

Performance Curves

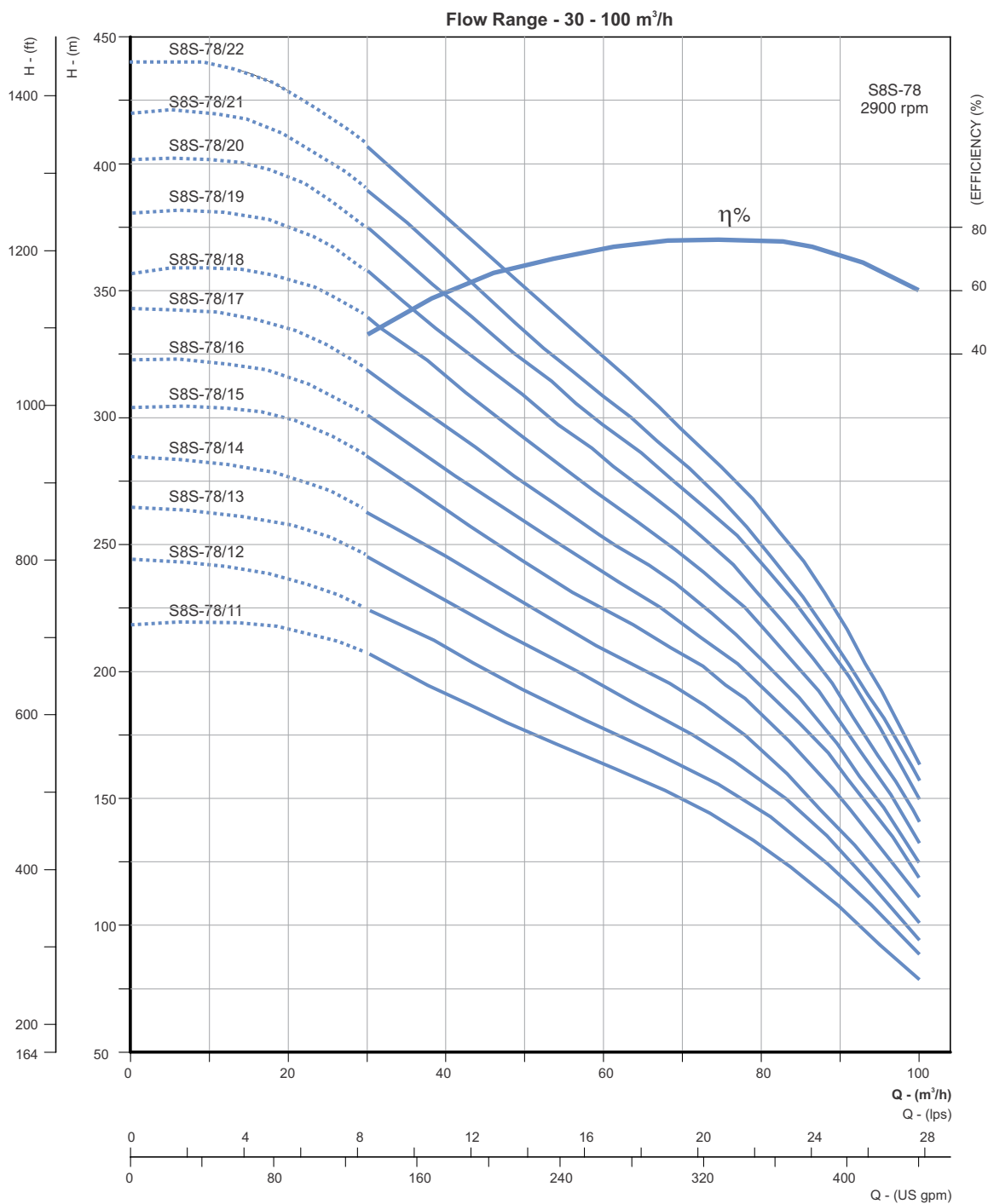

** Optional outlet Size.

Refer General Information for performance curve conditions and for other details.

Curve tolerance according to ISO : 9906, Grade - 2B

STAINLESS STEEL SERIES

Nominal Diameter : **8"**

Nominal Flow : **95m³/h**

Outlet Size : **5"**

Performance Table

DIMENSIONS & WEIGHT

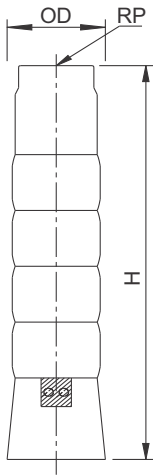

PUMP MODEL	REQUIRED MOTOR POWER		*NO OF CABLE GUARD	DIMENSIONS (mm)			APPROX NETT. WEIGHT (kg)
	kW	HP		#OD	RP	H	
S8S-95/01	5.5	7.5	1	193	125	554	22.02
S8S-95/02	9.3	12.5	1/2	193/195	125	682	25.80
S8S-95/03	13	17.5	1/2	193/195	125	810	29.55
S8S-95/04	18.5	25	1/2	193/195	125	938	33.29
S8S-95/05	22	30	1/2	193/195	125	1066	37.03
S8S-95/06	26	35	1/2	193/195	125	1194	41.49
S8S-95/07	30	40	1/2	193/195	125	1322	45.32
S8S-95/08	37	50	1/2	193/195	125	1450	49.15
S8S-95/09	37	50	1/2	193/195	125	1578	52.96
S8S-95/10	45	60	1/2	193/195	125	1706	56.79
S8S-95/11	55	75	1/2	193/195	125	1834	60.61
S8S-95/12	55	75	1/2	193/195	125	1962	64.44
S8S-95/13	55	75	1/2	193/195	125	2090	68.28
S8S-95/14	63	85	1/2	193/195	125		
S8S-95/15	75	100	1/2	193/195	125		
S8S-95/16	75	100	1/2	193/195	125		
S8S-95/17	75	100	1/2	193/195	125		
S8S-95/18	93	125	1/2	193/195	125		
S8S-95/19	93	125	1/2	193/195	125		
S8S-95/20	93	125	1/2	193/195	125		
S8S-95/22	110	150	1/2	193/195	125	3242	104.01
S8S-95/24	130	175	1/2	193/195	125	3370	110.77

OD for 8/8 combination of motor & pump

OD for 6/8 combination 173mm (Single cable guard) 177mm (Double cable guard)

* 1 denotes Single Cable Guard (D.O.L - 3 wire) and 2 denotes Double Cable Guard (S.D - 6 wire). Please specify preference, while placing order.

Available types of materials of construction : S (S.S-304) and N (S.S-316). In case of M.O.C Type - N the third digit of the pump model "S" will be replaced with "N".

The given performance curves are same for Type - S & N.

In view of continuous developments, the information / descriptions / specifications / illustrations are subject to change without notice.

STAINLESS STEEL SERIES

Nominal Diameter : **8"**

Nominal Flow : **95m³/h**

Outlet Size : **5"**

Performance Table

PUMP MODEL	MOTOR KW	lps	0	5.56	11.11	16.66	22.22	27.78	33.33	35
		m ³ /h	0	20	40	60	80	100	120	126
S8S-95/01	5.5	TOTAL MANOMETRIC HEAD IN METRES - (COLUMN WATER)	22	21	18	15.5	13.5	11.5	6	2
S8S-95/02	9.3		44	41.5	36	31.5	28	22.5	13	8.5
S8S-95/03	13		68	62.5	55.3	48.5	42.5	32.5	19.5	12.5
S8S-95/04	18.5		90	83.5	74	65	56.5	44	26	17
S8S-95/05	22		111	103	93	80.5	70.5	55.5	33	24
S8S-95/06	26		131	124	111.5	97	84.5	67	40	29
S8S-95/07	30		151	144	129.5	113	98	78	47	34.5
S8S-95/08	37		173	165	148.5	130	114	91.5	54.5	40
S8S-95/09	37		194	184	165.5	144	126	100.5	60.5	47
S8S-95/10	45		211	200	181.5	162	140	113	68.5	51
S8S-95/11	55		237.5	227.5	204.5	179.5	158	126.5	77	60.5
S8S-95/12	55		262.5	248	222	194.5	170	137.5	83	64
S8S-95/13	55		285	268	241.5	210.5	185.5	151	90.5	69
S8S-95/14	63		306	291	262	229.5	202	164.5	100	78
S8S-95/15	75		326	310	280	246	216	176	106.5	57
S8S-95/16	75		347.5	331	296.5	261	229	186	112.5	89.5
S8S-95/17	75		367.5	350	314	275.5	241.5	196	119	95
S8S-95/18	93		393	373	336	294	259	211	128	99
S8S-95/19	93		410	391.5	355	310.5	274	220	133	105
S8S-95/20	93		435	416	376.5	325.5	286	231.5	145	112
S8S-95/22	110	475	452	416.5	351	307	250	156	120	
S8S-95/24	130	518	490	453	423	332	270	176	132	

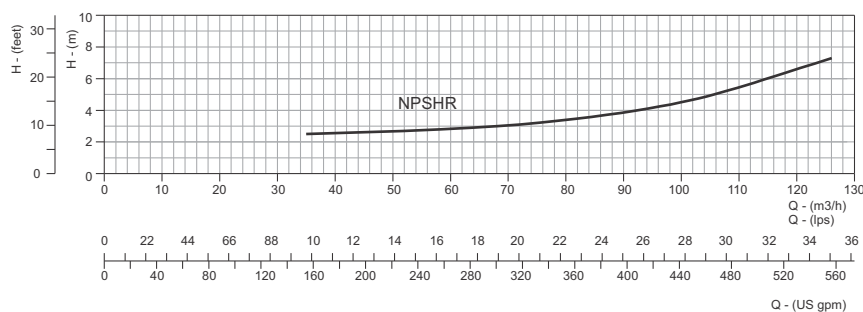

STAINLESS STEEL SERIES

Nominal Diameter : **8"**

Nominal Flow : **95m³/h**

Outlet Size : **5"**

Performance Curves

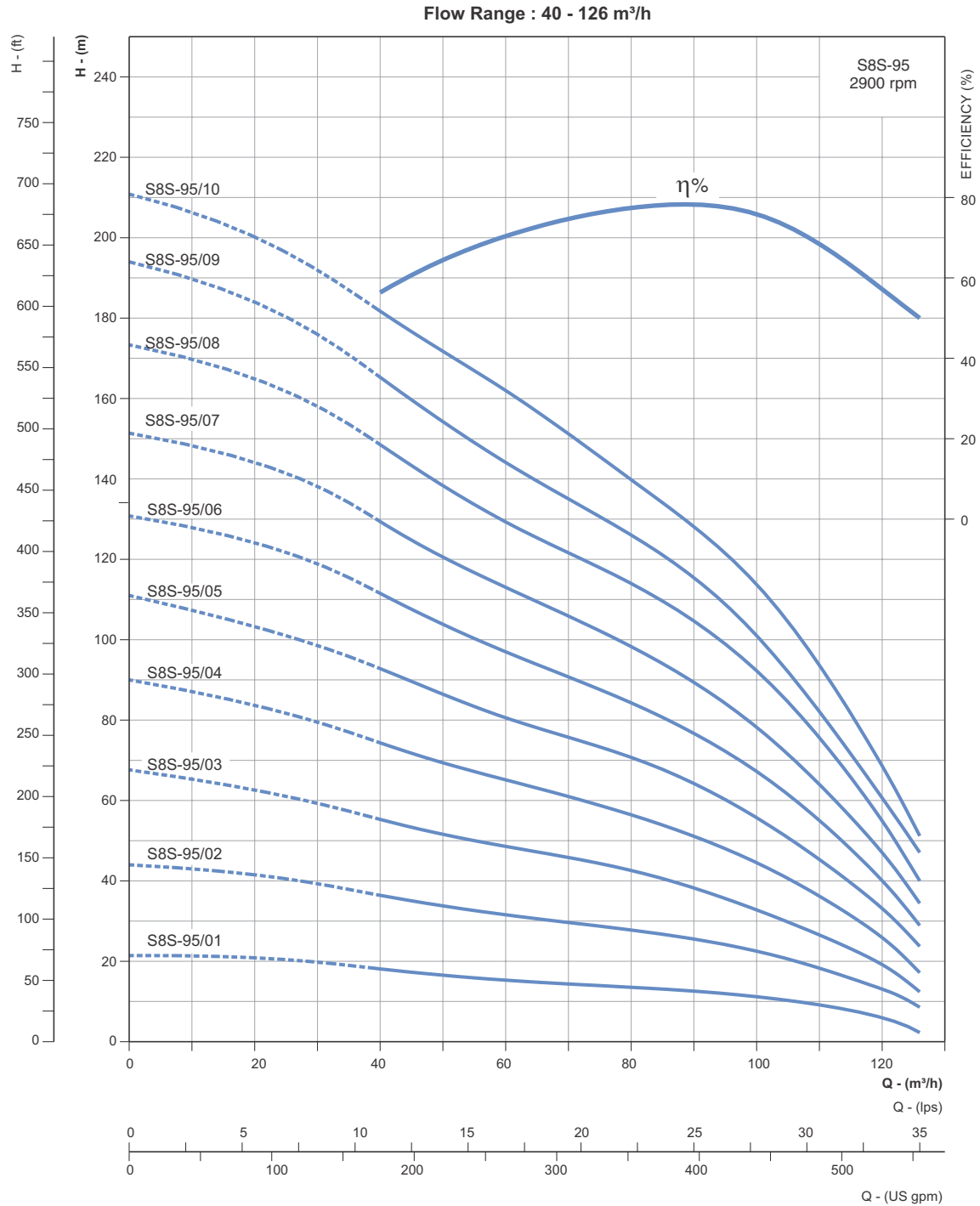

Refer General Information for performance curve conditions and for other details.
Curve tolerance according to ISO : 9906, Grade - 2B

STAINLESS STEEL SERIES

Nominal Diameter : **8"**

Nominal Flow : **95m³/h**

Outlet Size : **5"**

Performance Curves

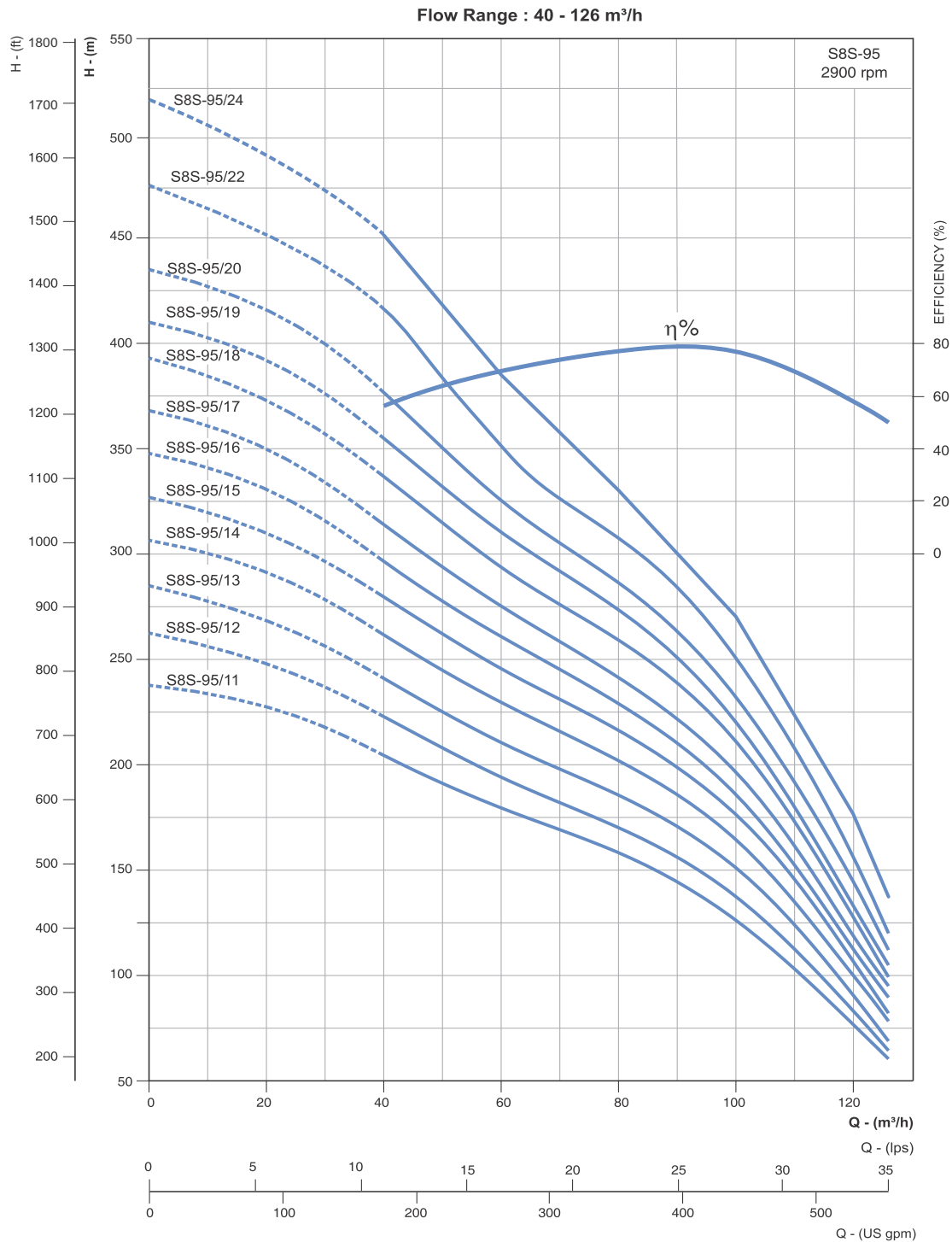

Refer General Information for performance curve conditions and for other details.
Curve tolerance according to ISO : 9906, Grade - 2B

STAINLESS STEEL SERIES

Nominal Diameter : **10"**

Nominal Flow : **125m³/h**

Outlet Size : **6"**

Performance Table

DIMENSIONS & WEIGHT

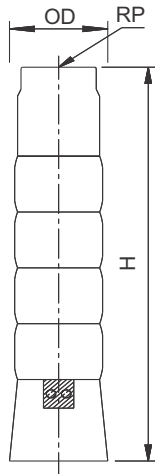

PUMP MODEL	REQUIRED MOTOR POWER		*No. OF CABLE GUARD	DIMENSIONS (mm)			APPROX NETT. WEIGHT (kg)
	kW	HP		#OD	RP	H	
S10S-125/01	11	15	1/2	225	150	644	30.62
S10S-125/02	22	30	1/2	225	150	798	36.77
S10S-125/03	30	40	1/2	225	150	952	42.91
S10S-125/04R	37	50	1/2	225	150	1106	49.05
S10S-125/04	45	60	1/2	225	150	1106	49.05
S10S-125/05R	45	60	1/2	225	150	1260	55.20
S10S-125/05	55	75	1/2	225	150	1260	55.20
S10S-125/06	63	85	1/2	225	150	1414	61.33
S10S-125/07	75	100	1/2	225	150	1568	67.48
S10S-125/08RR	75	100	1/2	225	150	1722	73.62
S10S-125/08R	75	100	1/2	225	150	1722	73.62
S10S-125/08	75	100	1/2	225	150	1722	73.62
S10S-125/09	93	125	1/2	225	150	1876	79.76
S10S-125/10R	93	125	1/2	225	150	2030	85.90
S10S-125/10	93	125	1/2	225	150	2030	85.90

PUMP MODEL	MOTOR kW	lps	0	13.88	20.83	27.77	34.72	41.66	45
		m ³ /h	0	50	75	100	125	150	162
S10S-125/01	11	TOTAL MANOMETRIC HEAD IN METRES - (COLUMN WATER)	29	26	24	21	18	14	12
S10S-125/02	22		58	56	49	44	38	30	25
S10S-125/03	30		86	81	74	66	56	45	37
S10S-125/04R	37		105	100	92	83	70	52	43
S10S-125/04	45		114	108	99	90	78	60	50
S10S-125/05R	45		135	129	119	108	93	70	58
S10S-125/05	55		144	134	127	116	102	80	68
S10S-125/06	63		174	166	154	140	123	97	93
S10S-125/07	75		202	194	180	164	144	114	97
S10S-125/08RR	75		213	204	190	172	148	114	94
S10S-125/08R	75		220	212	194	176	152	117	97
S10S-125/08	75		228	219	202	183	160	124	106
S10S-125/09	93		259	238	228	208	182	142	122
S10S-125/10R	93		279	268	247	226	195	152	127
S10S-125/10	93		287	274	254	231	204	158	132

OD for 10/10 combination of motor & pump
 OD for 8/10 & 6/10 combination - 204mm (Single cable guard) 207mm (Double cable guard)

* 1 denotes Single Cable Guard (D.O.L - 3 wire) and 2 denotes Double Cable Guard (S.D - 6 wire). Please specify preference, while placing order.

Available types of materials of construction : S (S.S-304) and N (S.S-316). In case of M.O.C Type - N the third digit of the pump model "S" will be replaced with "N". The given performance curves are same for Type - S & N.

In view of continuous developments, the information / descriptions / specifications / illustrations are subject to change without notice.

STAINLESS STEEL SERIES

Nominal Diameter : **10"**

Nominal Flow : **125m³/h**

Outlet Size : **6"**

Performance Curves

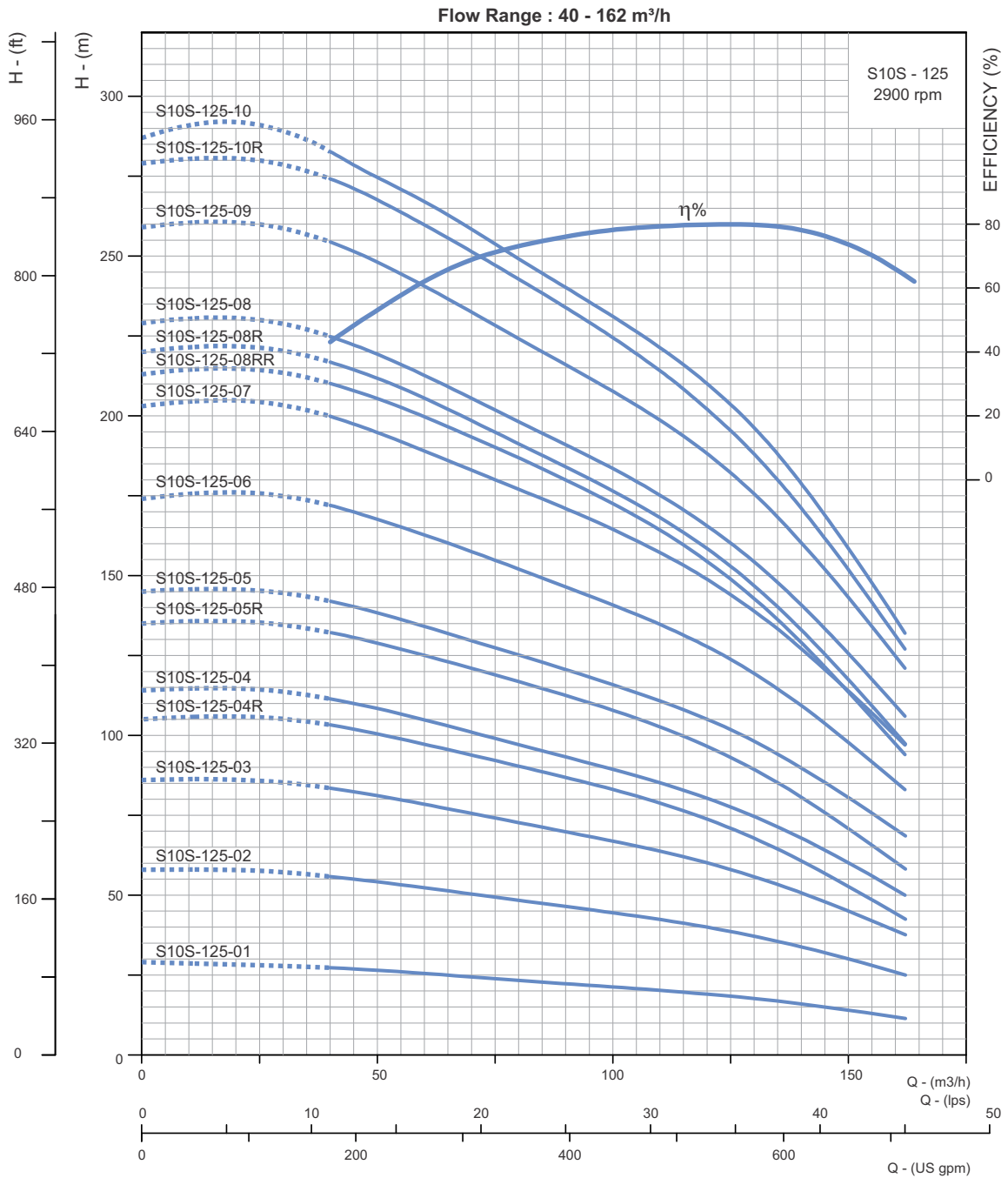

Refer General Information for performance curve conditions and for other details.
Curve tolerance according to ISO : 9906, Grade - 3B

STAINLESS STEEL SERIES

Nominal Diameter : **10"**

Nominal Flow : **125m³/h**

Outlet Size : **6"**

Performance Table

DIMENSIONS & WEIGHT

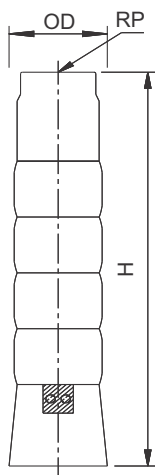

PUMP MODEL	REQUIRED MOTOR POWER		*No. OF CABLE GUARD	DIMENSIONS (mm)			APPROX NETT. WEIGHT (kg)
	kW	HP		#OD	RP	H	
S10S-125/11	110	150	1/2	225	150	2184	92.05
S10S-125/12	132	175	1/2	225	150	2338	98.19
S10S-125/13	132	175	1/2	225	150	2492	109.03
S10S-125/14	150	200	1/2	225	150	2646	119.87
S10S-125/15	150	200	1/2	225	150	2800	130.71
S10S-125/16	170	225	1/2	225	150	2954	141.55
S10S-125/17	170	225	1/2	225	150	3108	152.40

PUMP MODEL	MOTOR kW	lbs	0	13.88	20.83	27.77	34.72	41.66	45
		m ³ /h	0	50	75	100	125	150	162
S10S-125/11	110	TOTAL MANOMETRIC HEAD IN METRES (COLUMN WATER)	308	300	274	249	219	170	140
S10S-125/12	132		343	330	305	278	246	192	162
S10S-125/13	132		372	358	328	299	264	210	177
S10S-125/14	150		400	390	360	328	292	232	192
S10S-125/15	150		426	416	384	351	310	248	209
S10S-125/16	170		456	443	410	376	330	265	225
S10S-125/17	170		488	473	440	400	352	286	240

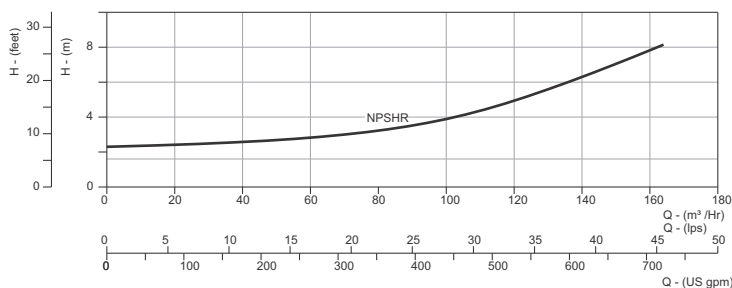

OD for 10/10 combination of motor & pump
 OD for 8/10 & 6/10 combination - 204mm (Single cable guard) 207mm (Double cable guard)

* 1 denotes Single Cable Guard (D.O.L - 3 wire) and 2 denotes Double Cable Guard (S.D - 6 wire). Please specify preference, while placing order.
 ** In pump model last digit R denotes reduced impeller O.D and RR denotes further reduced impeller O.D.

Available types of materials of construction : S (S.S-304) and N (S.S-316). In case of M.O.C Type - N the third digit of the pump model "S" will be replaced with "N".
 The given performance curves are same for Type - S & N.
 In view of continuous developments, the information / descriptions / specifications / illustrations are subject to change without notice.

STAINLESS STEEL SERIES

Nominal Diameter : **10"**

Nominal Flow : **125m³/h**

Outlet Size : **6"**

Performance Curves

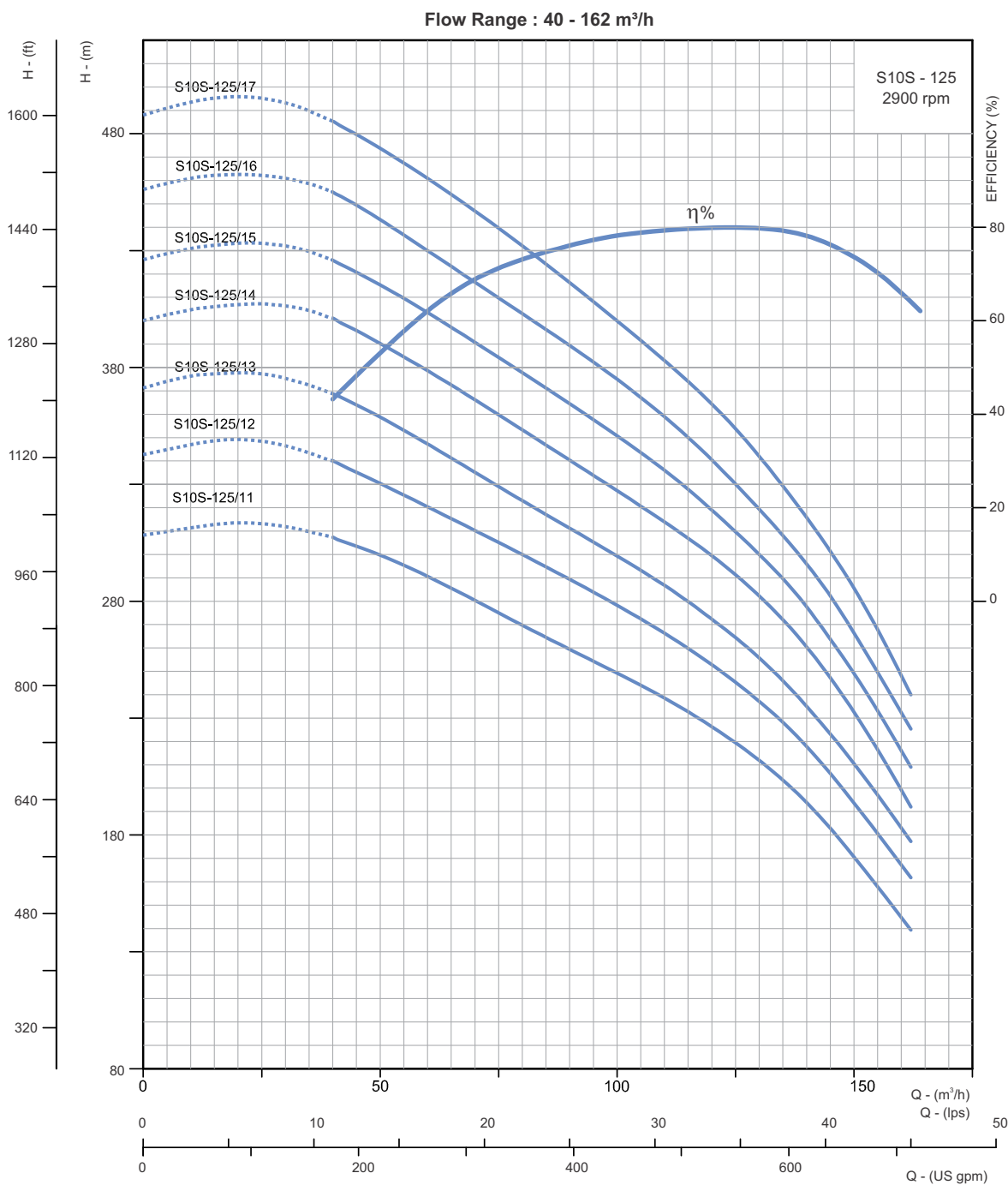

Refer General Information for performance curve conditions and for other details.
Curve tolerance according to ISO : 9906, Grade - 3B

STAINLESS STEEL SERIES

Nominal Diameter : **10"**

Nominal Flow : **160m³/h**

Outlet Size : **6"**

Performance Table

DIMENSIONS & WEIGHT

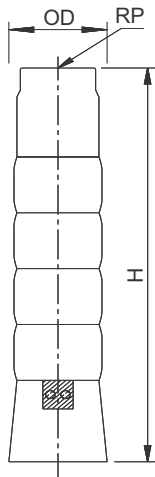

PUMP MODEL	REQUIRED MOTOR POWER		*No. OF CABLE GUARD	DIMENSIONS (mm)			APPROX NETT. WEIGHT (kg)
	kW	HP		#OD	RP	H	
S10S - 160/01R	9.3	12.5	1/2	225	150	646	30.24
S10S - 160/01	13	18.5	1/2	225	150	646	30.24
S10S - 160/02RR	18.5	25	1/2	225	150	802	36.47
S10S - 160/02R	22	30	1/2	225	150	802	36.47
S10S - 160/02	26	35	1/2	225	150	802	36.47
S10S - 160/03RR	30	40	1/2	225	150	958	42.71
S10S - 160/03R	37	50	1/2	225	150	958	42.71
S10S - 160/03	37	50	1/2	225	150	958	42.71
S10S - 160/04RR	45	60	1/2	225	150	1114	48.93
S10S - 160/04R	45	60	1/2	225	150	1114	48.93
S10S - 160/04	55	75	1/2	225	150	1114	48.93
S10S - 160/05RR	55	75	1/2	225	150	1270	55.65
S10S - 160/05R	55	75	1/2	225	150	1270	55.65
S10S - 160/05	63	85	1/2	225	150	1270	55.65
S10S - 160/06RR	63	85	1/2	225	150	1426	61.88
S10S - 160/06R	75	100	1/2	225	150	1426	61.88
S10S - 160/06	75	100	1/2	225	150	1426	61.88
S10S - 160/07RR	75	100	1/2	225	150	1582	68.09
S10S - 160/07R	93	125	1/2	225	150	1582	68.09
S10S - 160/07	93	125	1/2	225	150	1582	68.09
S10S - 160/08RR	93	125	1/2	225	150	1738	74.32
S10S - 160/08R	93	125	1/2	225	150	1738	74.32
S10S - 160/08	93	125	1/2	225	150	1738	74.32
S10S - 160/09RR	110	150	1/2	225	150	1894	83.49
S10S - 160/09R	110	150	1/2	225	150	1894	83.49
S10S - 160/09	110	150	1/2	225	150	1894	83.49
S10S - 160/10RR	110	150	1/2	225	150	2050	89.71
S10S - 160/10R	132	175	1/2	225	150	2050	89.71
S10S - 160/10	132	175	1/2	225	150	2050	89.71
S10S - 160/11	132	175	1/2	225	150	2206	95.92
S10S - 160/12	150	200	1/2	225	150	2362	106.54
S10S - 160/13	170	225	1/2	225	150	2518	112.75
S10S - 160/14	170	225	1/2	225	150	2674	118.98
S10S - 160/15	187	250	1/2	225	150	2830	125.19

OD for 10/10 combination of motor & pump
 OD for 8/10 & 6/10 combination - 208mm (Single cable guard) 211mm (Double cable guard)

* 1 denotes Single Cable Guard (D.O.L - 3 wire) and 2 denotes Double Cable Guard (S.D - 6 wire). Please specify preference, while placing order.

** In pump model last digit R denotes reduced impeller O.D and RR denotes further reduced impeller O.D.

Available types of materials of construction : S (S.S-304) and N (S.S-316). In case of M.O.C Type - N the third digit of the pump model "S" will be replaced with "N".
 The given performance curves are same for Type - S & N.

In view of continuous developments, the information / descriptions / specifications / illustrations are subject to change without notice.

STAINLESS STEEL SERIES

Nominal Diameter : **10"**

Nominal Flow : **160m³/h**

Outlet Size : **6"**

Performance Table

PUMP MODEL	MOTOR kW	lps	0	13.89	22.24	33.36	44.48	55.6
		m ³ /hr	0	50	80	120	160	200
S10S - 160/1R	9.3	TOTAL MANOMETRIC HEAD IN METRES - (COLUMN WATER)	25	22	20.5	17	13	6
S10S - 160/1	13		33	30	26.5	23	20	14.5
S10S - 160/2RR	18.5		48	44	39	34	27	14
S10S - 160/2R	22		55	52	47	40	33	20.5
S10S - 160/2	26		61	60	54	46	39	27
S10S - 160/3RR	30		77	75	69	59	47	28
S10S - 160/3R	37		87.5	84	76	65	55	36
S10S - 160/3	37		95.5	91	80.5	70	60	41
S10S - 160/4RR	45		111	106	96	83	70	44
S10S - 160/4R	45		117	114	103	88.5	76	50
S10S - 160/4	55		124.5	120	110	95	80	59
S10S - 160/5RR	55		140	186	123	107	90	59.5
S10S - 160/5R	55		148	144	129	111	95	64
S10S - 160/5	63		155	150	136.5	118	100	71
S10S - 160/6RR	63		169	163	150	129	108.5	72
S10S - 160/6R	75		177	170	155	135	113	76
S10S - 160/6	75		186	180	165	142	119	84
S10S - 160/7RR	75		200	193	177	153	127	86
S10S - 160/7R	93		208	203	184	159	136	92
S10S - 160/7	93		220	209	188.5	163	138	96
S10S - 160/8RR	93		230	223	203	175	147	97
S10S - 160/8R	93		240	231	209	180	153	104
S10S - 160/8	93		247.5	239	216	188.5	156.5	108
S10S - 160/9RR	110		255	251	229	193	160	105
S10S - 160/9R	110		265	263	238	200	167	112
S10S - 160/9	110		275	273	249	207	176	120
S10S - 160/10RR	110		294	283	260	218	185	178
S10S - 160/10R	132		304	289	270	228	195	138
S10S - 160/10	132		310	300	280	233	200	140
S10S - 160/11	132		333	328	309	255	220	156
S10S - 160/12	150		360	358	338	279	235	173
S10S - 160/13	170		392	389	362	304	255	190
S10S - 160/14	170	423	418	389	324	274	208	
S10S - 160/15	187	453	450	419	350	292	220	

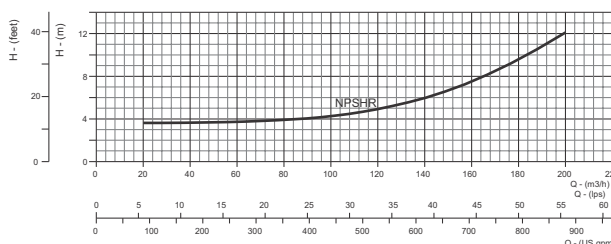

The information / Descriptions / Specifications / Illustrations are subject to change without notice.

STAINLESS STEEL SERIES

Nominal Diameter : **10"**

Nominal Flow : **160m³/h**

Outlet Size : **6"**

Performance Curves

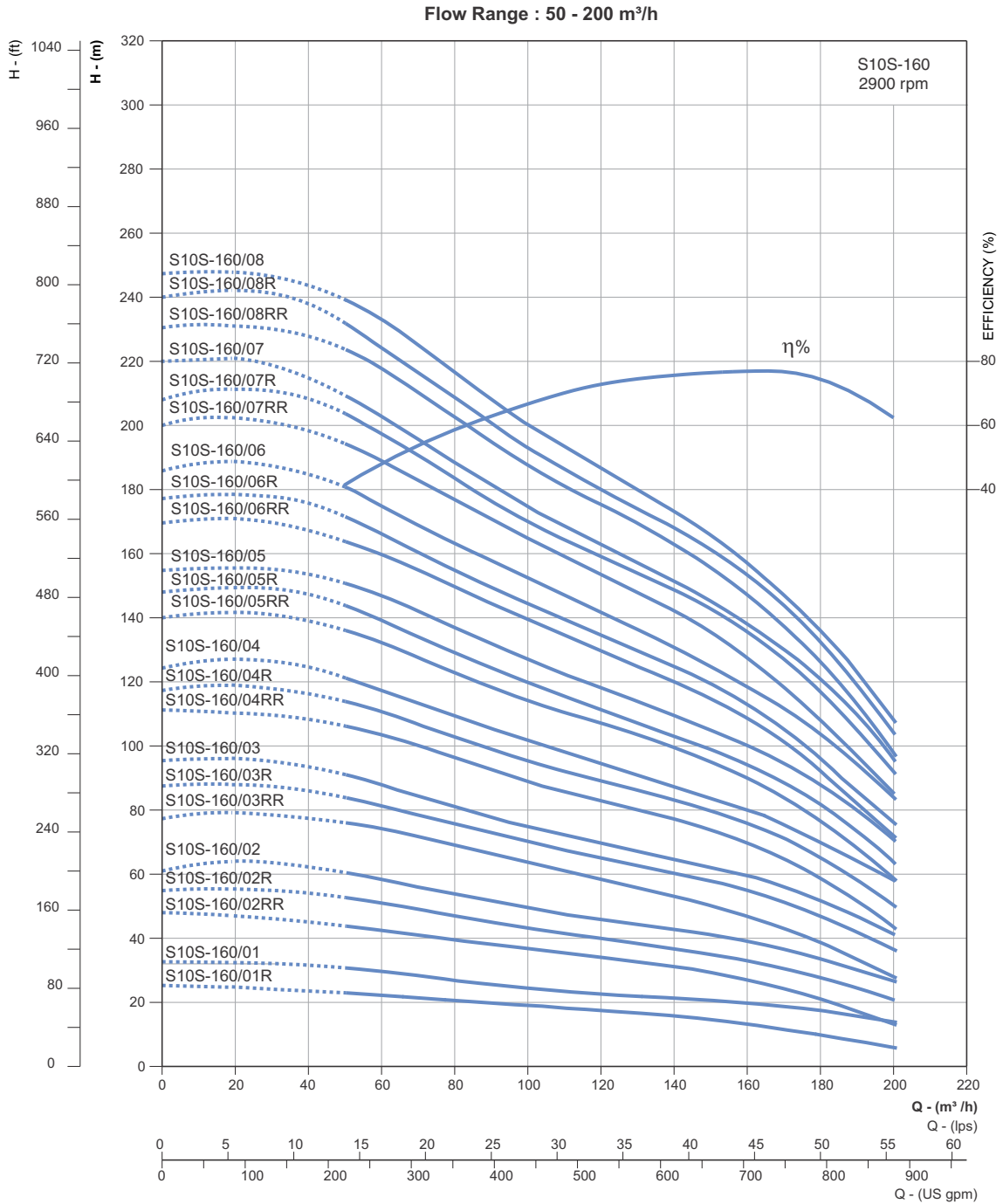

Refer General Information for performance curve conditions and for other details.
Curve tolerance according to ISO : 9906, Grade - 3B

STAINLESS STEEL SERIES

Nominal Diameter : **10"**

Nominal Flow : **160m³/h**

Outlet Size : **6"**

Performance Curves

Flow Range : 50 - 200 m³/h

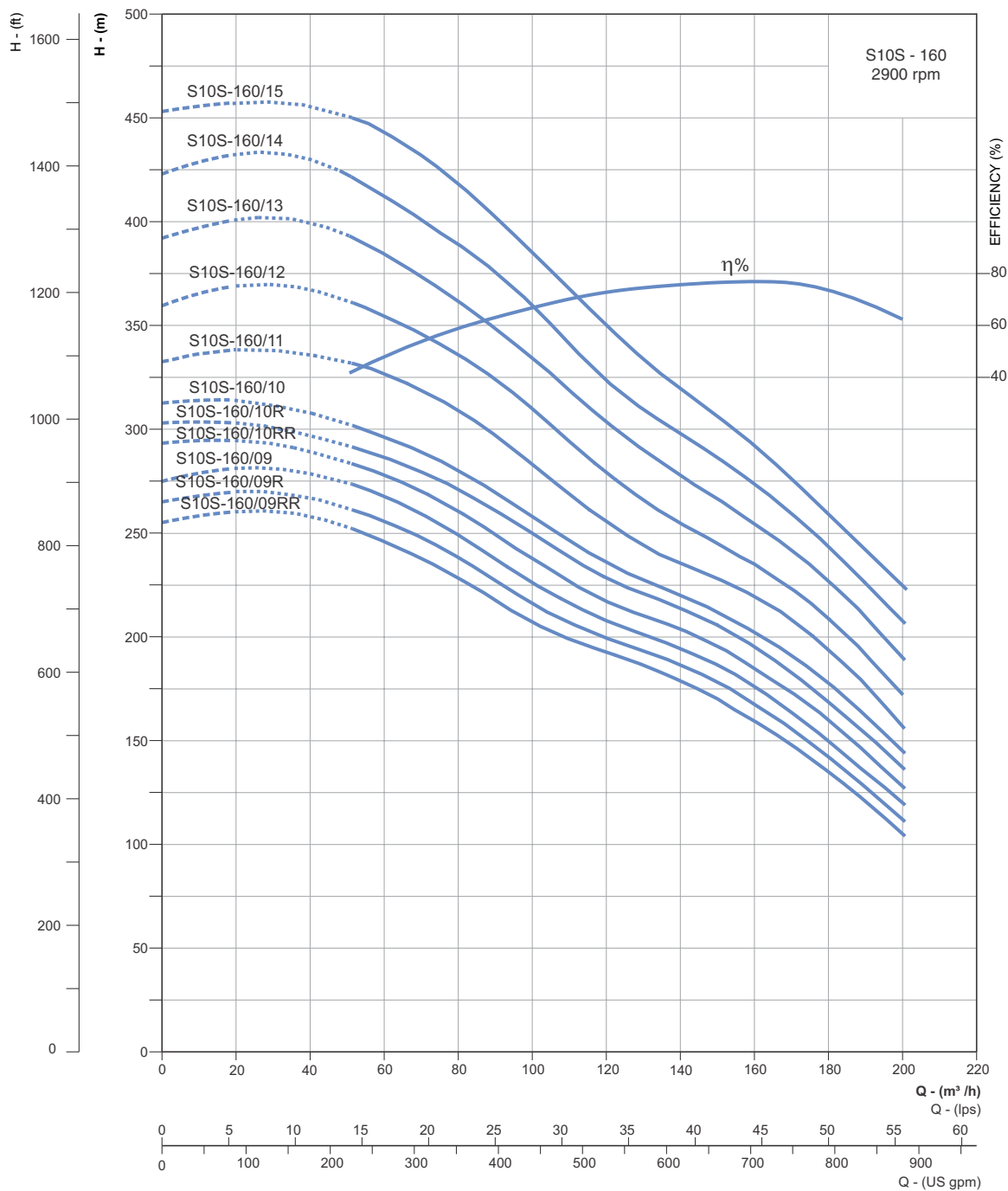

Refer General Information for performance curve conditions and for other details.
Curve tolerance according to ISO : 9906, Grade - 3B

STAINLESS STEEL SERIES

Nominal Diameter : **10"**

Nominal Flow : **215m³/h**

Outlet Size : **6"**

Performance Table

DIMENSIONS & WEIGHT

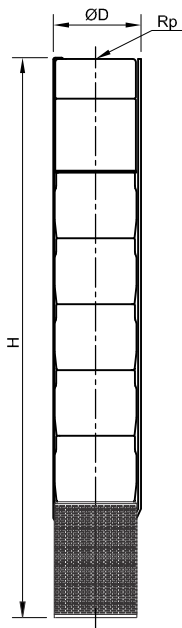

PUMP MODEL	REQUIRED MOTOR POWER		*No. OF CABLE GUARD	DIMENSIONS (mm)				APPROX NETT. WEIGHT (kg)
	kW	HP		OD	OD ¹	RP	H	
S10S - 215/1R	15	20	1/2	247	255	6"	794	47.00
S10S - 215/1	18.5	25	1/2	247	255	6"	794	47.00
S10S - 215/2RR	30	40	1/2	247	255	6"	670	59.50
S10S - 215/2R	37	50	1/2	247	255	6"	670	59.50
S10S - 215/2	45	60	1/2	247	255	6"	670	59.50
S10S - 215/3RR	55	75	1/2	247	255	6"	1146	79.50
S10S - 215/3R	55	75	1/2	247	255	6"	1146	79.50
S10S - 215/3	63	85	1/2	247	255	6"	1146	79.50
S10S - 215/4RR	75	100	1/2	247	255	6"	1322	92.00
S10S - 215/4R	75	100	1/2	247	255	6"	1322	92.00
S10S - 215/4	75	100	1/2	247	255	6"	1322	92.00
S10S - 215/5RR	93	125	1/2	247	255	6"	1498	104.50
S10S - 215/5R	93	125	1/2	247	255	6"	1498	104.50
S10S - 215/5	93	125	1/2	247	255	6"	1498	104.50
S10S - 215/6RR	110	150	1/2	247	255	6"	1674	117.00
S10S - 215/6R	110	150	1/2	247	255	6"	1674	117.00
S10S - 215/6	110	350	1/2	247	255	6"	1674	117.00
S10S - 215/7RR	130	175	1/2	247	255	6"	1850	129.50
S10S - 215/7R	130	175	1/2	247	255	6"	1850	129.50
S10S - 215/7	130	175	1/2	247	255	6"	1850	129.50
S10S - 215/8RR	510	200	1/2	247	255	6"	2026	142.00
S10S - 215/8R	150	200	1/2	247	255	6"	2026	142.00
S10S - 215/8	150	200	1/2	247	255	6"	2026	142.00
S10S - 215/9RR	170	225	1/2	247	255	6"	2202	154.50
S10S - 215/9R	170	225	1/2	247	255	6"	2202	154.50
S10S - 215/9	170	225	1/2	247	255	6"	2202	154.50
S10S - 215/10RR	187	250	1/2	247	255	6"	2378	167.00
S10S - 215/10R	187	250	1/2	247	255	6"	2378	167.00
S10S - 215/10	187	250	1/2	247	255	6"	2378	167.00
S10S - 215/11	220	300	1/2	247	255	6"	2554	179.50

OD for all combinations of motor & pump. (247mm - Single Cable Guard. 255mm - Double Cable Guard)

* 1 denotes Single Cable Guard (D.O.L - 3 wire) and 2 denotes Double Cable Guard (S.D - 6 wire). Please specify preference, while placing order.

Available types of materials of construction : S (S.S-304) and N (S.S-316). In case of M.O.C Type - N the third digit of the pump model "S" will be replaced with "N". The given performance curves are same for Type - S & N.

In view of continuous developments, the information / descriptions / specifications / illustrations are subject to change without notice.

STAINLESS STEEL SERIES

Nominal Diameter : **10"**

Nominal Flow : **215m³/h**

Outlet Size : **6"**

Performance Table

PUMP MODEL	MOTOR POWER		lps	0	13.89	27.78	41.67	55.56	59.72	69.44	77.78
	kW	HP	m ³ /h	0	50	100	150	200	215	250	280
S10S - 215/1R	15	20	TOTAL MANOMETRIC HEAD IN METRES - (COLUMN WATER)	26	25	23	19	15	13	7	4
S10S - 215/1	18.5	25		38	36	32	27	23.5	22	16.5	10.5
S10S - 215/2RR	30	40		53	52	49	42	35	31	21	11
S10S - 215/2R	37	50		64	61	55	49	42	40	30	18
S10S - 215/2	45	60		82	76	68	58	50	48	41	29.50
S10S - 215/3RR	55	75		90	88	80	71	61	58	43	24
S10S - 215/3R	55	75		101	97	88	76	66	63	49	33
S10S - 215/3	63	85		120	112	102	87	74	70	56	32
S10S - 215/4RR	75	100		127	125	114	101	86	81	64	40
S10S - 215/4R	75	100		138	134	121	106	92	87	70	48
S10S - 215/4	75	100		156	147	137	120	102	97	80	52
S10S - 215/5RR	93	125		165	161	146	129	111	105	83	55
S10S - 215/5R	93	125		175	170	153	134	118	110	89	63
S10S - 215/5	93	125		196	185	172	150	128	123	100	69
S10S - 215/6RR	110	150		201	196	178	156	136	128	101	70
S10S - 215/6R	110	150		212	206	186	163	141	134	109	78
S10S - 215/6	110	150		225	218	195	170	148	140	115	86
S10S - 215/7RR	130	175		242	236	214	189	165	156	126	90
S10S - 215/7R	130	175		252	246	222	195	171	162	133	99
S10S - 215/7	130	175		267	258	232	203	178	169	140	107
S10S - 215/8RR	510	200		281	273	248	218	191	181	148	106
S10S - 215/8R	150	200		286	282	255	225	197	186	153	114
S10S - 215/8	150	200	308	295	265	232	204	194	161	12.4	
S10S - 215/9RR	170	225	319	311	281	249	218	206	169	124	
S10S - 215/9R	170	225	330	321	290	255	224	213	175	132	
S10S - 215/9	170	225	344	335	300	263	231	219	183	140	
S10S - 215/10RR	187	250	355	346	314	277	242	230	183	138	
S10S - 215/10R	187	250	367	356	322	283	248	235	195	146	
S10S - 215/10	187	250	381	370	338	291	256	245	201	156	
S10S - 215/11	220	300	425	414	373	327	290	275	230	179	

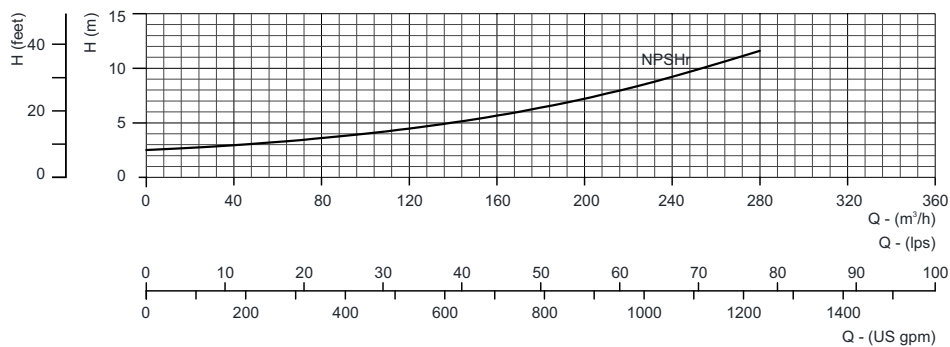

The information / Descriptions / Specifications / Illustrations are subject to change without notice.

STAINLESS STEEL SERIES

Nominal Diameter : **10"**

Nominal Flow : **215m³/h**

Outlet Size : **6"**

Performance Curves

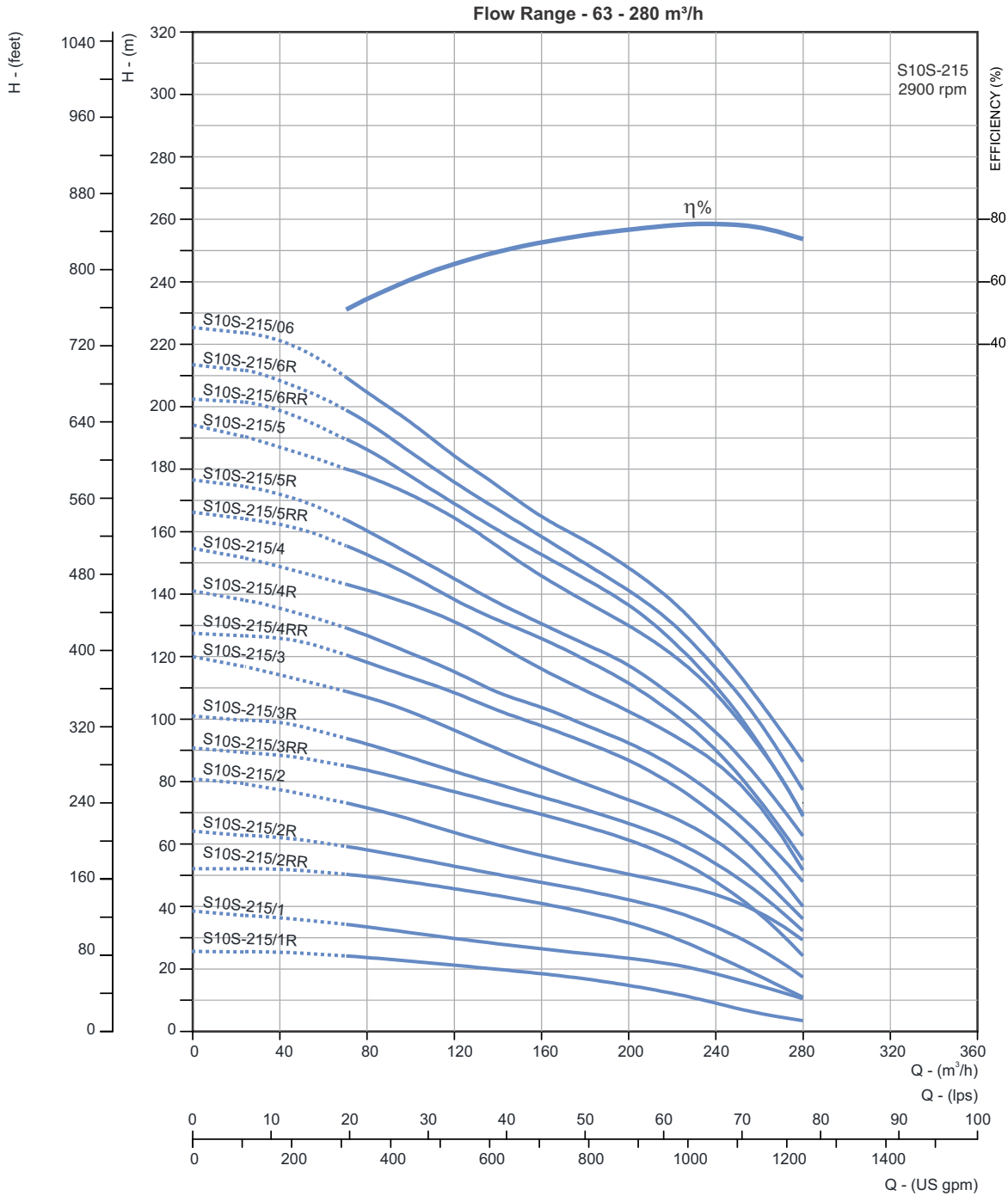

Refer General Information for performance curve conditions and for other details.
 Curve tolerance according to ISO : 9906, Grade - 3B

STAINLESS STEEL SERIES

Nominal Diameter : **10"**

Nominal Flow : **215m³/h**

Outlet Size : **6"**

Performance Curves

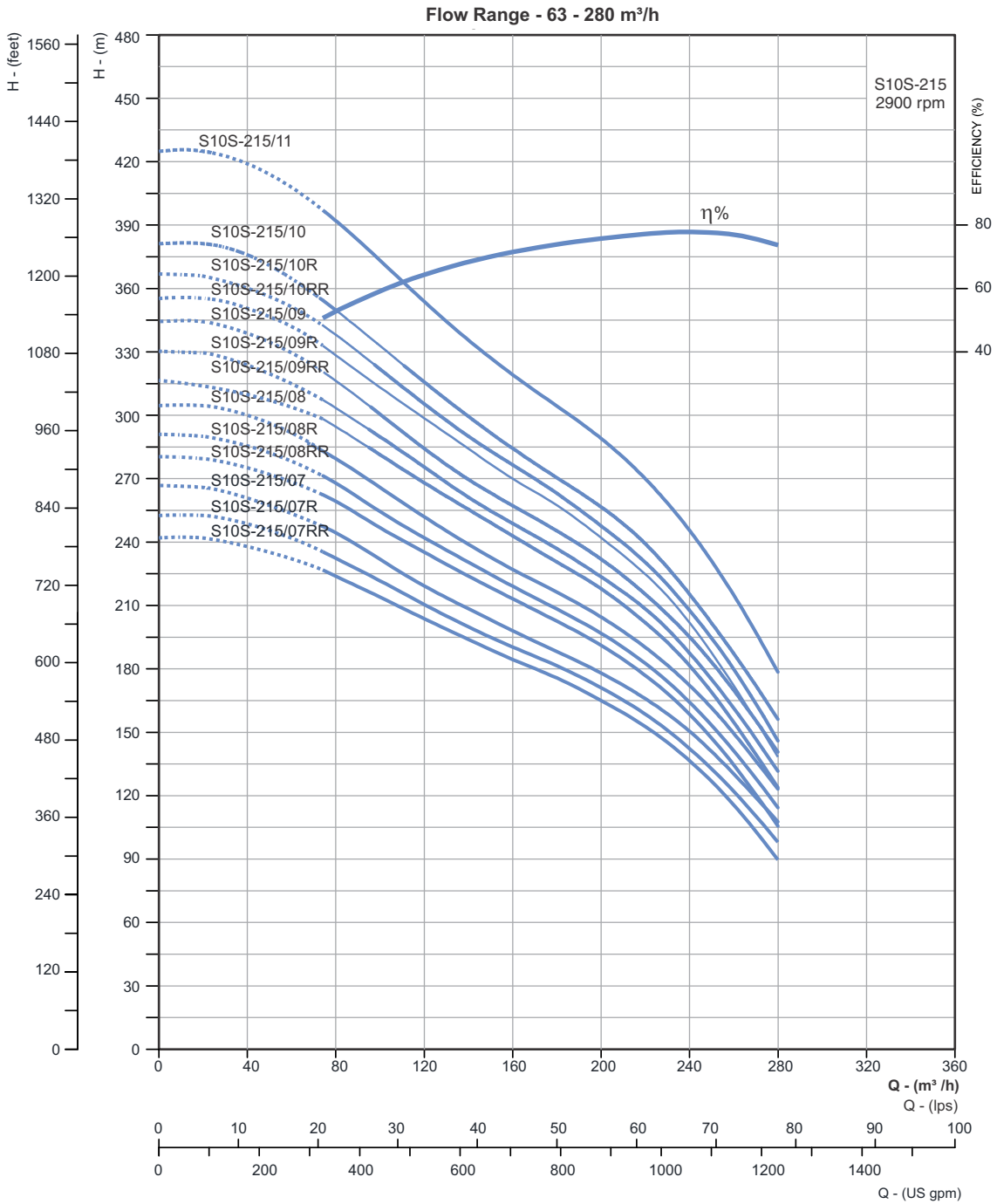

Refer General Information for performance curve conditions and for other details.
 Curve tolerance according to ISO : 9906, Grade - 3B

SILVER LINE SERIES



Submersible Pumps

C.R.I. Submersible Pumps are the products of the expertise gained from over five decades of experience, endurance and workmanship. These products are engineered to perfection with utmost care and stringent quality control at all stages to ensure a trouble free service.

Description : C.R.I. 3" & 4" Silverline series submersible pumps are built with thermoplastic impellers, diffusers and inbuilt check valve. All vital components of these pumps are made of corrosive resistance thermoplastic and the shaft is of SS 304/431. Pumps are multi stage centrifugal type. The optimal design of impellers and diffusers enables the best possible hydraulic efficiency.

The pump is firmly coupled to a submersible electric motor which operates submerged beneath the surface of water. Built in check valve prevents back flow and reduces the risk of water hammering. All mounting dimensions of 4" pumps & motors are in accordance with NEMA standard.

C.R.I. Submersible pumps can be offered with either C.R.I. 'W' Series, water filled rewindable submersible motors / C.R.I. 'R' Series, Resin Filled encapsulated (water lubricated) submersible motors / C.R.I. 'L' Series Non-toxic liquid filled submersible motors or any other NEMA standard motors.

Features : • Residential • Irrigation • Civil Water Supply • Fountains • Industrial and Rural Water Supply • Fire Fighting • Pressure Boosting Units • Gardens • Sprinkler Systems

Applications : • Best operating efficiency • Floating Impeller design to handle sand • S.S. 304/Ceramic top bearing • Highly durable • Can be easily dismantled and repaired • Can handle more upthrust loads • Wearing ring in diffuser for long life.

SILVER LINE SERIES

Pumped Liquids

Clean, Thin, Non-aggressive, Non explosive, Clear, Cold, Fresh Water without abrasives, Solid particles or fibre having the following characteristics

a)	Temperature	33 °C (max.)
b)	Permissible amount of sand	3" - 25g/m ³ (max.), 4" - 50g/m ³
c)	Chlorine ion density	500 ppm (max.)
d)	Allowable solids	3000 ppm (max.)
e)	Specific gravity	1.004 (max.)
f)	Hardness (Drinking water)	300 (max.)
g)	Viscosity	1.75 x 10 ⁻⁶ m ² /sec (max.)
h)	Turbidity	50 ppm silica scale(max.)
i)	pH	6.5 to 8.5

Pump Operating Limitations			
Nominal Diameter		3"(80mm)	4"(100mm)
Power Range		0.25 - 1.1 kW	0.37 - 7.5 kW
Speed		2850 rpm	2900 rpm
Discharge Range	m ³ /h	0.6 - 3	0.75 - 24
	lps	0.16 - 0.83	0.20 - 6.66
Total Head Range	m	8 - 138	4.0 - 250
	ft	26 - 453	13.0 - 820
Outlet Size in Inches		1	1¼, 1½ & 2

Maximum Temperature of Pumped Liquid

Motor	Minimum cooling flow along the motor	Vertical installation	Horizontal installation minimum 30° angle
3" & 4"	0.15 m/s	33 °C	33 °C

Maximum operating pressure	
3" Submersible pump	1.4 Mpa (14 bar)
4" Submersible pump	2.5 Mpa (25 bar)

In view of continuous developments, the information / descriptions / specifications / illustrations are subject to change without notice.

GENERAL INFORMATION

Group Performance Curves - 3"

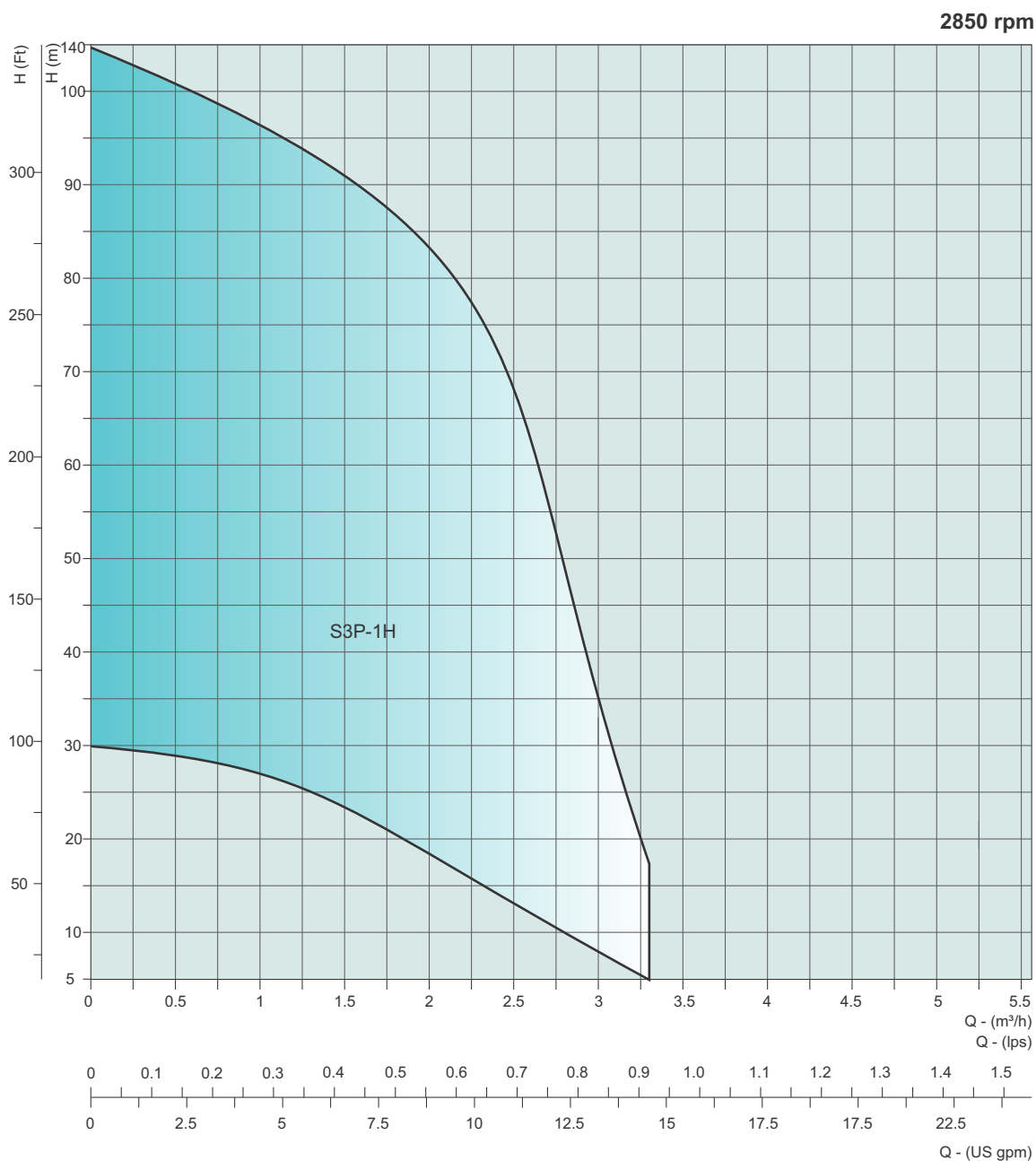

In view of continuous developments, the information / descriptions / specifications / illustrations are subject to change without notice.

SILVER LINE SERIES

Group Performance Curves - 4" (Floating Impeller Model)

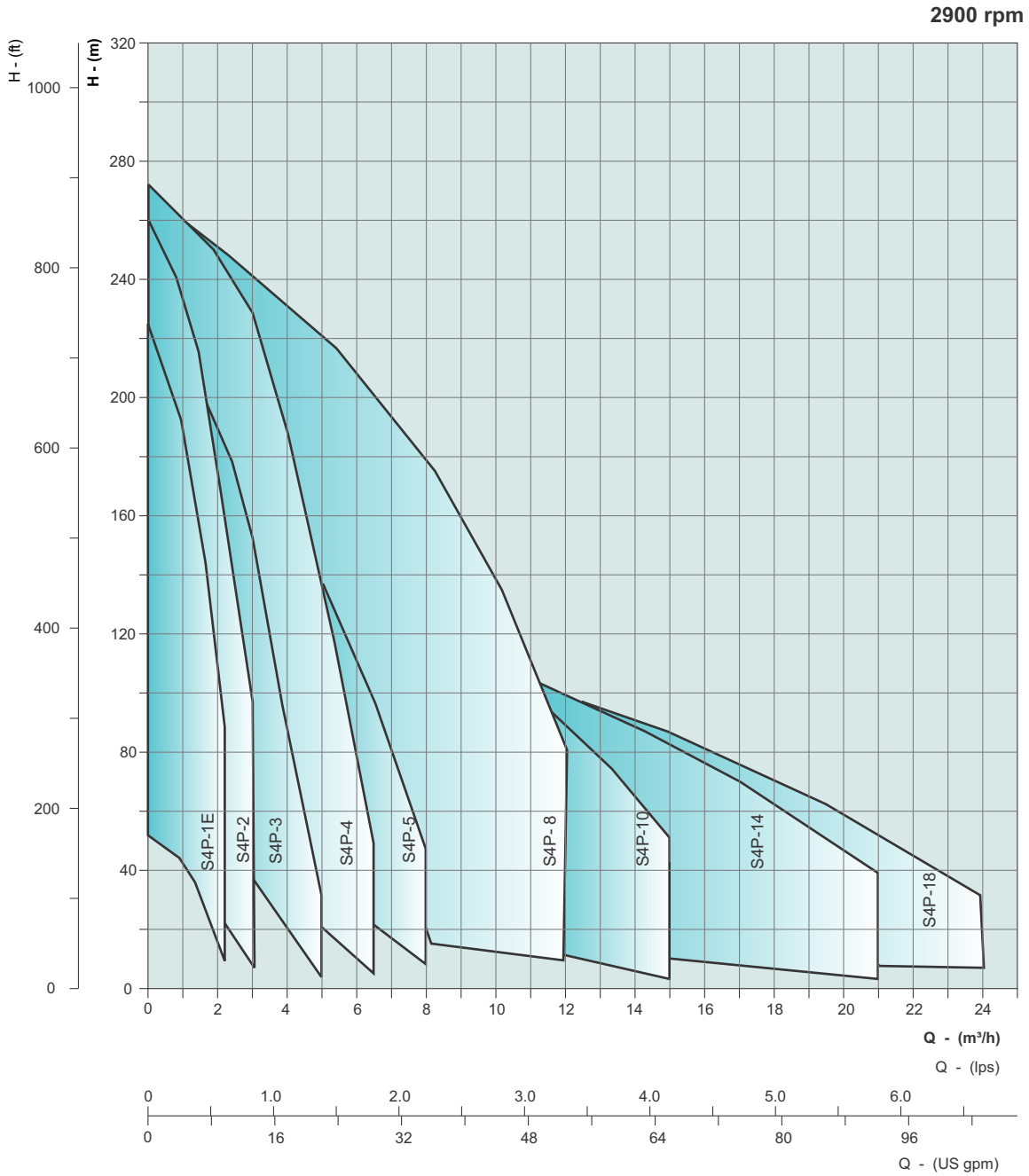

In view of continuous developments, the information / descriptions / specifications / illustrations are subject to change without notice.

GENERAL INFORMATION

Material of Construction

PART NAME	PART No.	NOMINAL DIA. 3"	NOMINAL DIA. 4"
		TYPE - P	TYPE - P
CHECK VALVE HOUSING	21.00	S.S - 304	S.S - 304
CHECK VALVE	21.07	THERMO PLASTIC (POM)	DELRIN
CHECK VALVE SEAT	21.01	THERMO PLASTIC (POM)	NBR
OUTER SHELL	21.04	S.S - 304	S.S - 304
IMPELLER	19.00	THERMO PLASTIC (PPO)	NORYL*/ DELRIN/ LEXAN**
DIFFUSER CHAMBER	18.03	THERMO PLASTIC (POM)	NORYL*/ LEXAN**
STOP RING	13.03	S.S - 304	HYLEM
INTERMEDIATE BEARING (SLEEVE / BUSH)	18.06	NBR	S.S. - 304 / NBR BRONZE
SUCTION INTER CONNECTOR	17.00	S.S - 304	S.S. - 304
INLET SCREEN	14.03	S.S - 304	S.S - 304
PUMP SHAFT HEXAGONAL	22.00	S.S - 431	S.S - 431
CABLE GUARD	17.04	S.S - 304	S.S - 304
*COUPLING SPLINES	—	S.S - 329	S.S - 329

*Friction welded with shaft

DELRIN is Registered Trade Mark of Dupont.

*NORYL and **LEXAN are Registered Trade Mark of G.E Plastics.

SILVER LINE SERIES

Exploded View

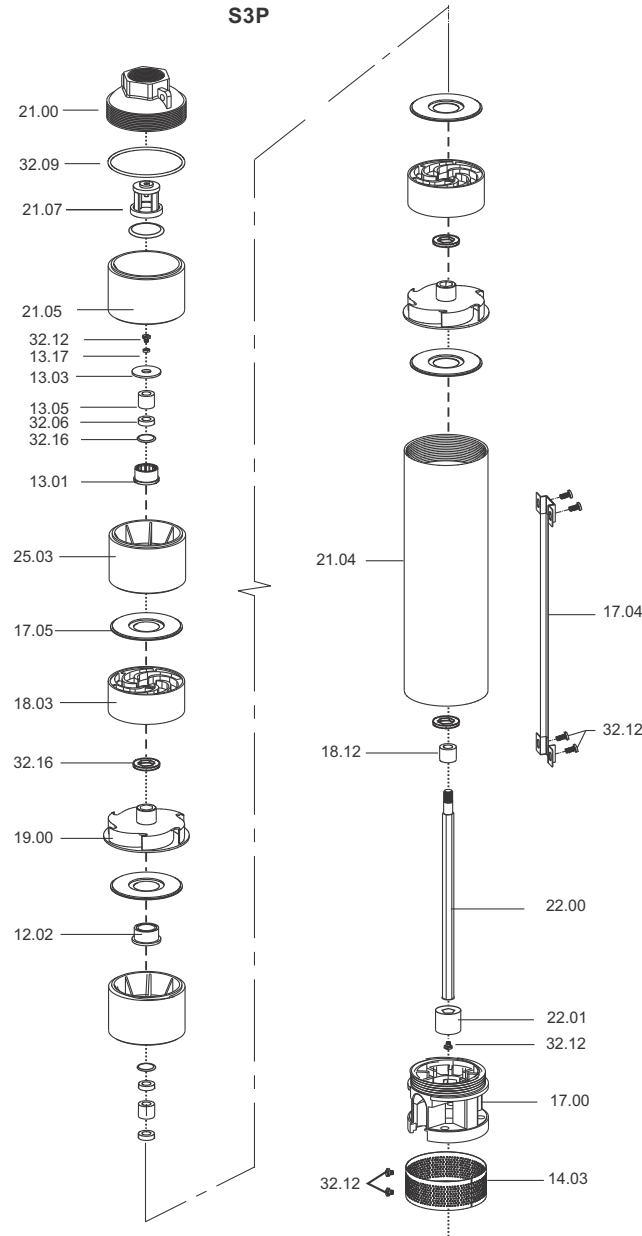

Part No.	Part Name
13.03	Upthrust Washer / Stop Ring
13.05	Sleeve
14.03	Inlet Screen
17.00	Suction Inter-Connector
17.04	Cable Guard
17.05	Diffuser Plate
18.03	Diffuser chamber
18.05	Bush - CT Pad

Part No.	Part Name
18.06	Bush-Diffuser Chamber
18.12	Spacer Sleeve
19.00	Impeller
21.00	check Valve Housing
21.04	Outer Shell
21.05	Check Valve Bracket
21.07	Check Valve
22.00	Pump Shaft

Part No.	Part Name
22.01	Coupling
39.00	Chamber-Bracket
32.06	Lock Nut
32.09	O-Ring
32.12	Screw
32.16	Washer
32.17	Metal Washer

In view of continuous developments, the information / descriptions / specifications / illustrations are subject to change without notice.

GENERAL INFORMATION

Exploded View

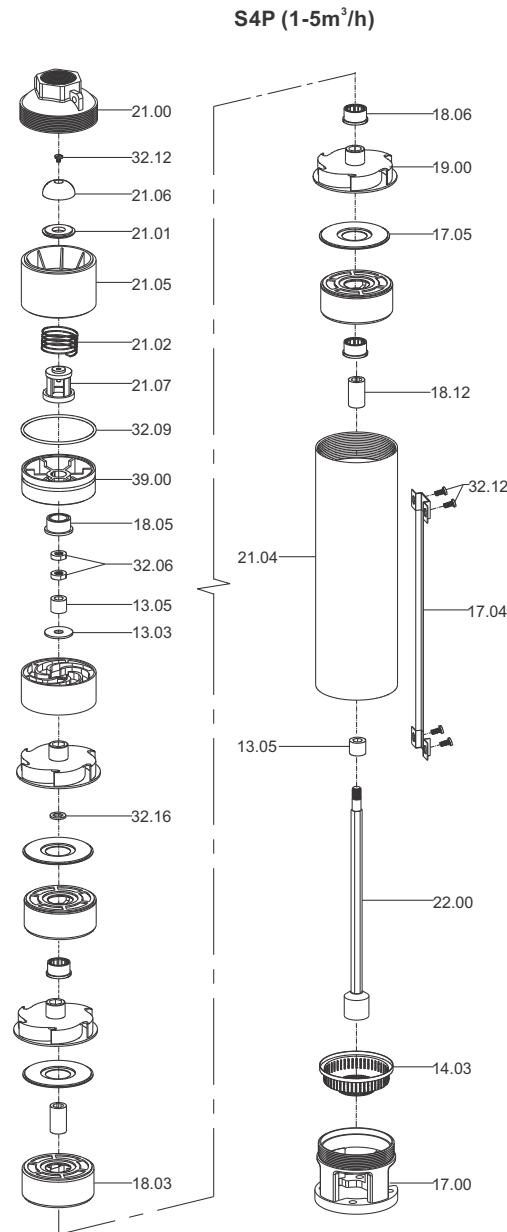

Part No.	Part Name
13.03	Upthrust Washer / Stop Ring
13.05	Sleeve
14.03	Inlet Screen
17.00	Suction Inter-Connector
17.04	Cable Guard
17.05	Diffuser Plate
18.03	Diffuser Chamber
18.05	Bush - CT Pad

Part No.	Part Name
18.06	Bush-Diffuser Chamber
18.12	Spacer Sleeve
19.00	Impeller
21.00	Check Valve Housing
21.01	Check Valve Seat
21.02	Check Valve Spring
21.04	Outer Shell
21.05	Check Valve Bracket

Part No.	Part Name
21.06	Check Valve Disc
21.07	Check valve
22.00	Pump Shaft with Coupling
32.06	Lock Nut
32.09	O-Ring
32.12	Screw
32.16	Washer
39.00	Chamber-Bracket

In view of continuous developments, the information / descriptions / specifications / illustrations are subject to change without notice.

SILVER LINE SERIES

Exploded View

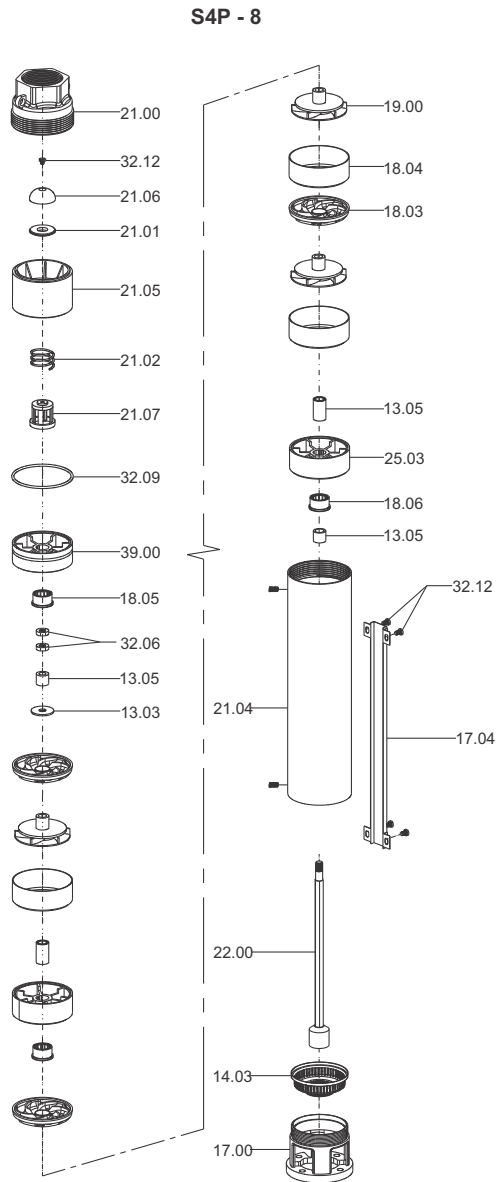

Part No.	Part Name
13.03	upthrust Washer / Stop Ring
13.05	Spacer Sleeve
14.03	Inlet Screen
17.00	Suction Inter-connector
17.04	Cable Guard
18.03	Diffuser
18.04	Chamber
18.05	Bush - CT Pad

Part No.	Part Name
18.06	Bush-Diffuser Chamber
19.00	Impeller
21.00	Check Valve Housing
21.01	Check Valve Seat
21.02	Check Valve Spring
21.04	Outer Shell
21.05	Check Valve Bracket
21.06	Check Valve Disc

Part No.	Part Name
21.07	Check Valve
22.00	Pump Shaft with Coupling
39.00	Chamber-Bracket
32.06	Lock Nut
32.09	O-Ring
32.12	Screw
32.16	Washer

In view of continuous developments, the information / descriptions / specifications / illustrations are subject to change without notice.

GENERAL INFORMATION

Exploded View

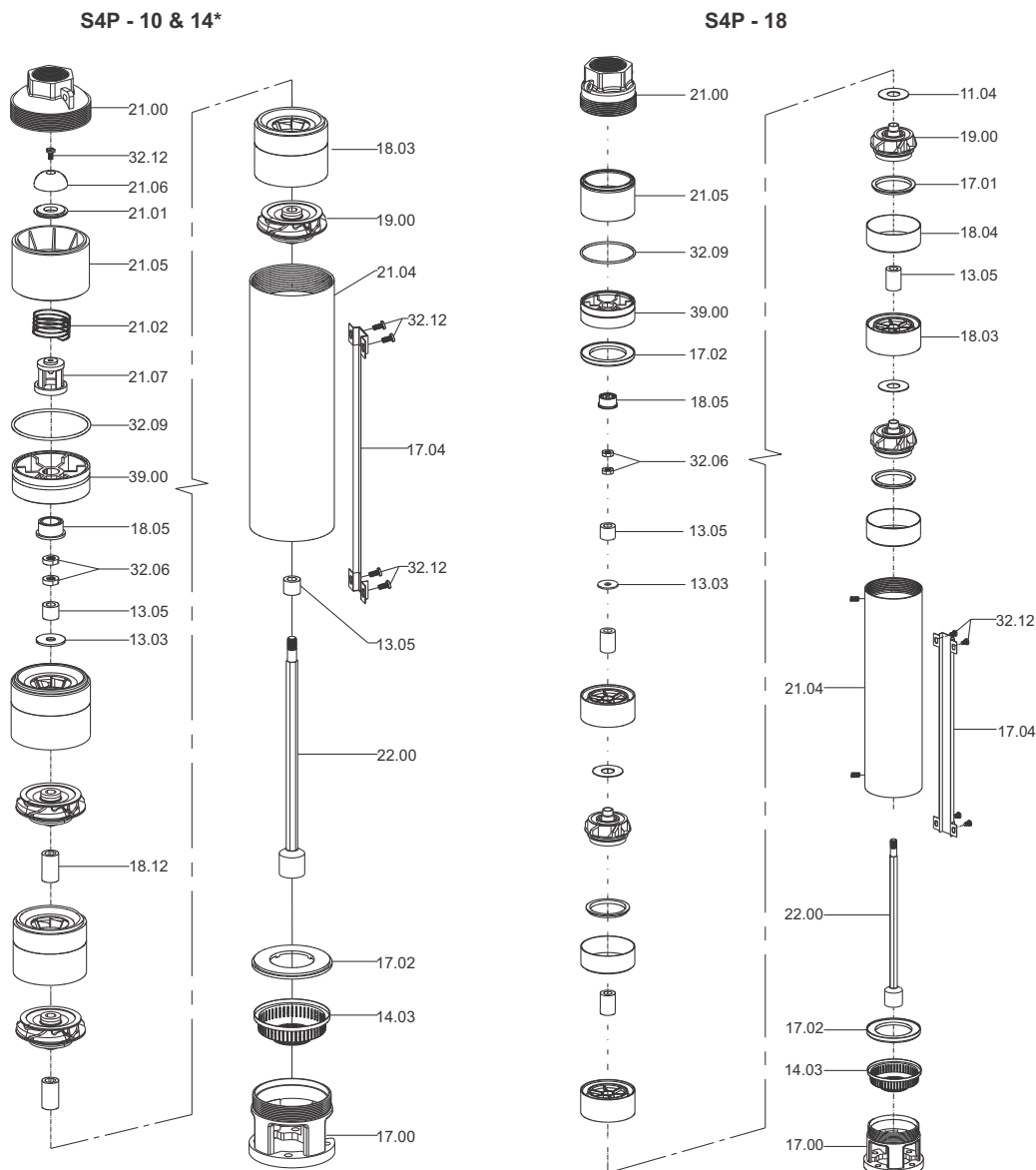

Part No.	Part Name
11.04	Thrust Pad
13.01	Bush - CT Pad
13.03	Upthrust Washer / Stop Ring
13.05	Sleeve
14.03	Inlet Screen
17.00	Suction Inter-Connector
17.01	Wear ring / Seal
17.02	Suction Inter-Connector plate
17.04	Cable Guard

Part No.	Part Name
18.03	Diffuser Chamber
18.04	Chamber
18.05	Bush-Diffuser Chamber
18.12	Sleeve
19.00	Impeller
21.00	Check Valve Housing
21.01	Check Valve Seat
21.02	Check Valve Spring
21.04	Outer Shell

Part No.	Part Name
21.05	Check Valve Bracket
21.06	Check Valve Disc
21.07	Check Valve
22.00	Pump Shaft with Coupling
39.00	Chamber Bracket
32.06	Lock Nut
32.09	O-Ring
32.12	Screw
32.16	Washer

In view of continuous developments, the information / descriptions / specifications / illustrations are subject to change without notice.

* For 14m³/h pumps internal NRV is not provided.

SILVERLINE SERIES

Nominal Diameter : **3"**

Nominal Flow : **1.8m³/h**

Outlet Size : **1"**

Performance Table

DIMENSIONS & WEIGHT

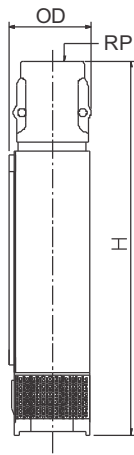

PUMP MODEL	REQUIRED MOTOR POWER		DIMENSIONS (mm)			APPROX NETT. WEIGHT (kg)
	kW	HP	OD	RP	H	
S3P-1H/10	0.25	0.33	75	25	454	2.5
S3P-1H/15	0.37	0.5	75	25	601	3.5
S3P-1H/22	0.55	0.75	75	25	777	4.2
S3P-1H/30	0.75	1	75	25	998	5.5
S3P-1H/43	1.1	1.5	75	25	1388	7.0

PUMP MODEL	MOTOR POWER		Total Manometric Head in Metres - (Column Water)	0	0.17	0.33	0.5	0.58	0.67	0.75	0.83
	kW	HP		0	0.6	1.2	1.8	2.1	2.4	2.7	3
S3P-1H/10	0.25	0.33		32	30	27	23	20	16	12	6
S3P-1H/15	0.37	0.5		48	45	41	25	30	25	18	9
S3P-1H/22	0.55	0.75		70	66	60	51	45	36	26	13
S3P-1H/30	0.75	1.0		95	90	82	70	61	49	35	18
S3P-1H/43	1.1	1.5		137	129	118	100	87	71	51	26

Note : The mounting dimensions of these pumps are in accordance with Manufacture standards.
 In view of continuous developments, the information / descriptions / specifications / illustrations are subject to change without notice.

SILVER LINE SERIES

Nominal Diameter : **3"**

Nominal Flow : **1.8m³/h**

Outlet Size : **1"**

Performance Curves

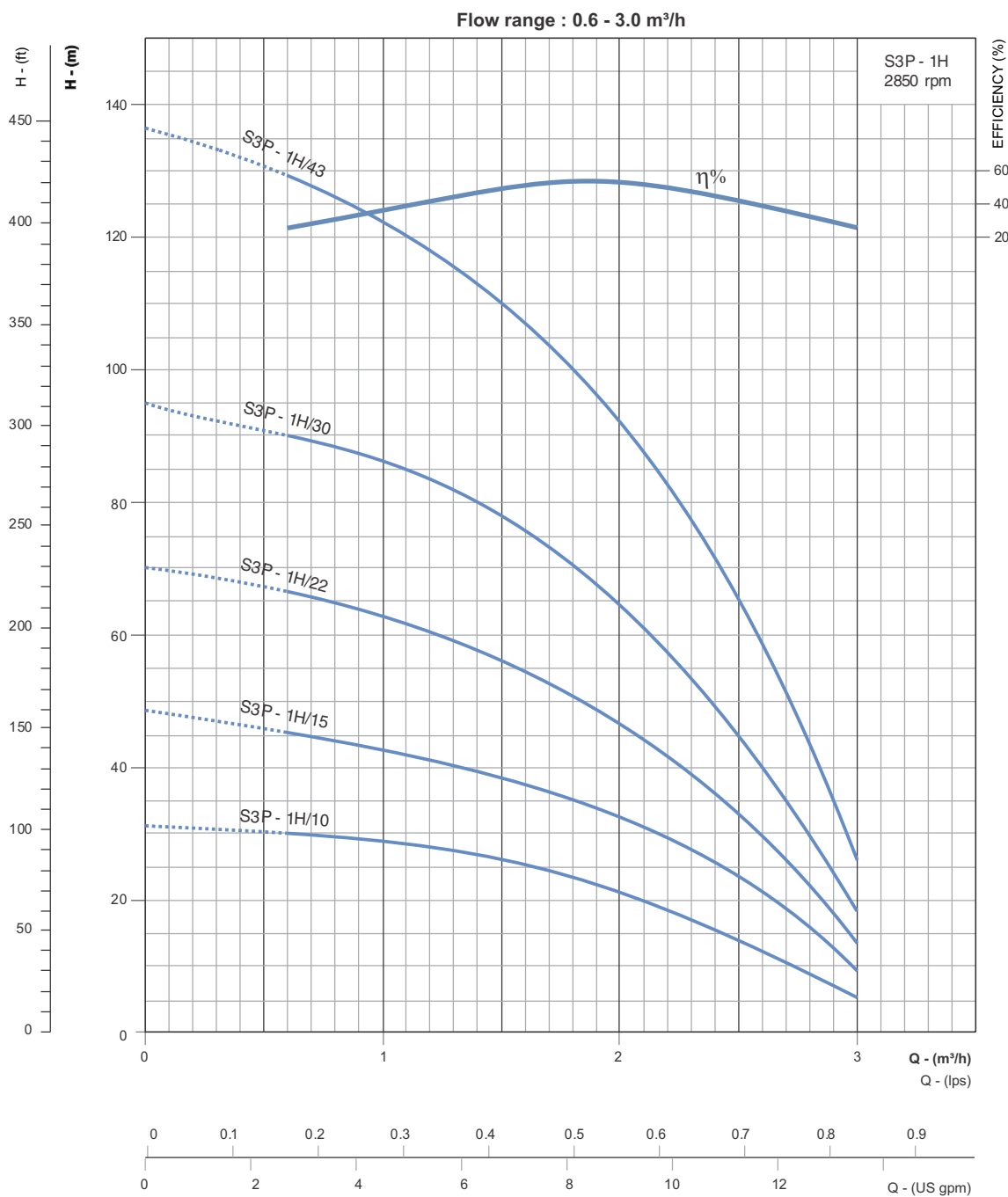

Refer General Information for performance curve conditions and for more details.
Curve tolerance according to ISO : 9906, Grade - 3B

SILVERLINE SERIES

FLOATING IMPELLER MODEL

Nominal Diameter : **4**

Nominal Flow : **1.5m³/h**

Outlet Size : **1 1/4"**

Performance Table

DIMENSIONS & WEIGHT

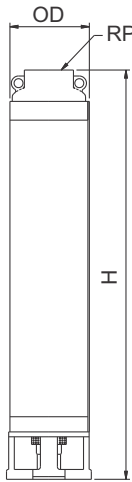

PUMP MODEL	REQUIRED MOTOR POWER		DIMENSIONS (mm)			APPROX NETT. WEIGHT (kg)
	kW	HP	OD	RP	H	
S4P-1E/08	0.37	0.5	98	32	414	3.3
S4P-1E/13	0.55	0.75	98	32	524	4.2
S4P-1E/17	0.75	1	98	32	654	5.0
S4P-1E/18	0.75	1	98	32	679	5.3
S4P-1E/25	1.1	1.5	98	32	860	8.8
S4P-1E/26	1.1	1.5	98	32	882	9.0
S4P-1E/33	1.5	2	98	32	1036	11.6
S4P-1E/34	1.5	2	98	32	1058	12.0

PUMP MODEL	MOTOR kW	lps	0	0.20	0.27	0.34	0.41	0.48	0.55
		m ³ /h	0	0.75	1.0	1.25	1.50	1.75	2.0
S4P-1E/08	0.37	TOTAL MANOMETRIC HEAD IN METRES - (COLUMN WATER)	54	46	42	38	32	24	15
S4P-1E/13	0.55		89	78	75	70	61	50	38
S4P-1E/17	0.75		116	101	94	84	73	59	43
S4P-1E/18	0.75		122	111	102	93	81	67	49
S4P-1E/25	1.1		166	148	135	118	101	81	59
S4P-1E/26	1.1		177	156	143	127	109	89	68
S4P-1E/33	1.5		220	199	179	160	136	112	88
S4P-1E/34	1.5		226	202	188	172	149	124	98

In view of continuous developments, the information / descriptions / specifications / illustrations are subject to change without notice.

SILVER LINE SERIES

FLOATING IMPELLER MODEL

Nominal Diameter : **4"**

Nominal Flow : **1.5m³/h**

Outlet Size : **1 1/4"**

Performance Curves

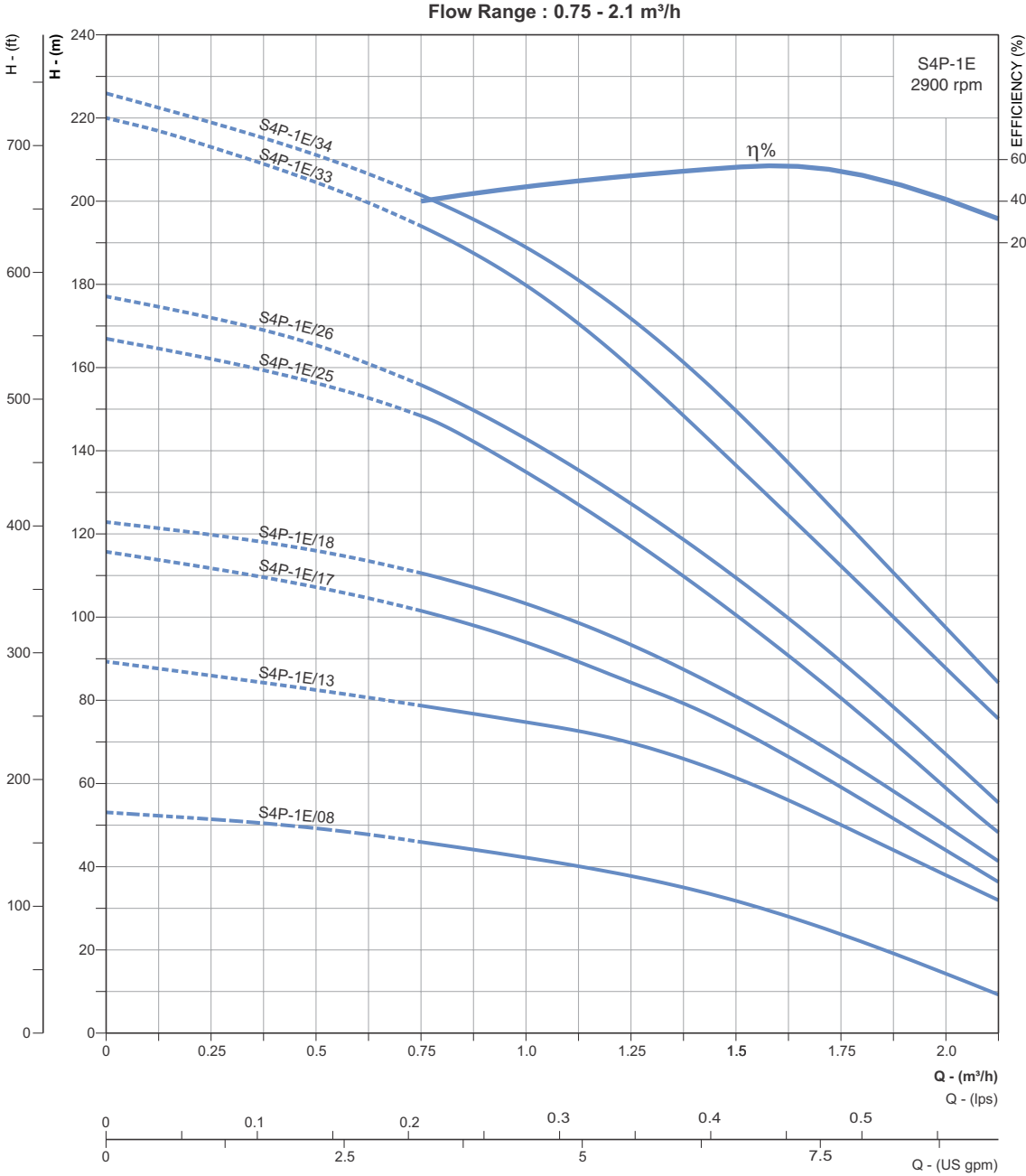

Refer General Information for performance curve conditions and for more details.
Curve tolerance according to ISO : 9906, Grade - 3B

SILVERLINE SERIES

FLOATING IMPELLER MODEL

Nominal Diameter : **4"**

Nominal Flow : **2m³/h**

Outlet Size : **1 1/4"**

Performance Table

DIMENSIONS & WEIGHT

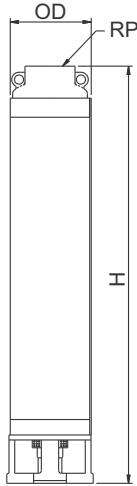

PUMP MODEL	REQUIRED MOTOR POWER		DIMENSIONS (mm)			APPROX NETT. WEIGHT (kg)
	kW	HP	OD	RP	H	
S4P-2/05	0.37	0.5	98	32	354	2.8
S4P-2/07	0.55	0.75	98	32	400	3.1
S4P-2/11	0.75	1	98	32	493	3.8
S4P-2/16	1.1	1.5	98	32	651	6.5
S4P-2/22	1.5	2	98	32	790	7.7
S4P-2/30	2.2	3	98	32	1006	10.5

PUMP MODEL	MOTOR kW	lps	0	0.27	0.41	0.55	0.69	0.83
		m ³ /h	0	1.0	1.5	2.0	2.5	3.0
S4P-2/05	0.37	TOTAL MANOMETRIC HEAD IN METRES - (COLUMN WATER)	44	40	38	31	25	13
S4P-2/07	0.55		62	59	52	45	34	22
S4P-2/11	0.75		98	90	82	70	53	35
S4P-2/16	1.1		143	131	119	100	78	48
S4P-2/22	1.5		194	172	153	129	100	65
S4P-2/30	2.2		260	232	209	172	135	92

In view of continuous developments, the information / descriptions / specifications / illustrations are subject to change without notice.

SILVER LINE SERIES

FLOATING IMPELLER MODEL

Nominal Diameter : **4"**

Nominal Flow : **2m³/h**

Outlet Size : **1¼"**

Performance Curves

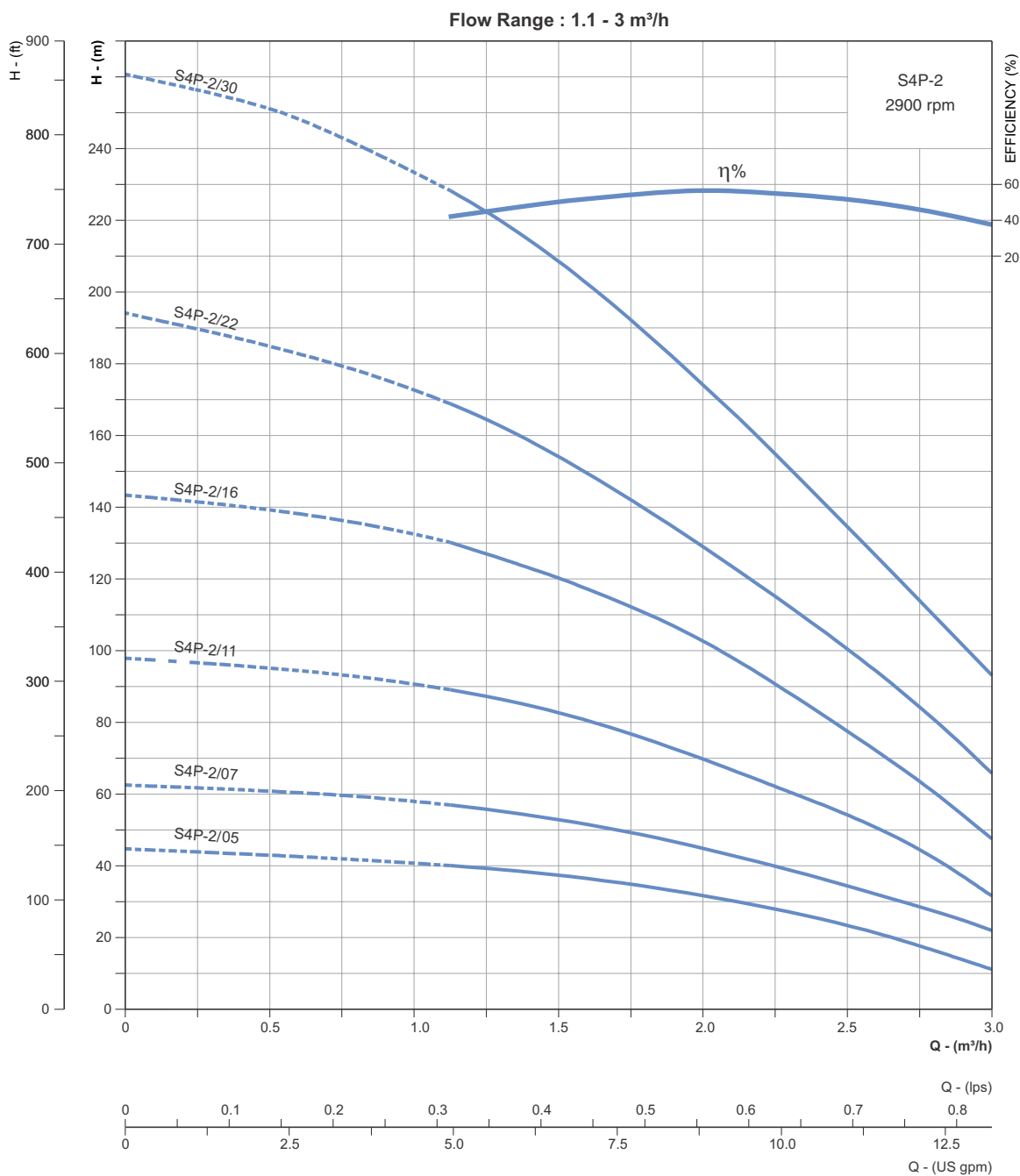

Refer General Information for performance curve conditions and for more details.
Curve tolerance according to ISO : 9906, Grade - 3B

SILVERLINE SERIES

FLOATING IMPELLER MODEL

Nominal Diameter : **4"**

Nominal Flow : **3m³/h**

Outlet Size : **1 1/4"**

Performance Table

DIMENSIONS & WEIGHT

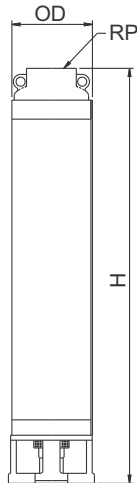

PUMP MODEL	REQUIRED MOTOR POWER		DIMENSIONS (mm)			APPROX NETT. WEIGHT (kg)
	kW	HP	OD	RP	H	
S4P-3/07	0.55	0.75	98	32	426	2.8
S4P-3/08	0.55	0.75	98	32	453	3.4
S4P-3/11	0.75	1	98	32	533	3.9
S4P-3/15	1.1	1.5	98	32	671	4.9
S4P-3/20	1.5	2	98	32	818	7.9
S4P-3/21	1.5	2	98	32	844	8.2
S4P-3/28	2.2	3	98	32	1063	10.9
S4P-3/30	2.2	3	98	32	1117	11.7

PUMP MODEL	MOTOR kW	lps	0	0.55	0.69	0.83	0.97	1.11	1.25
		m ³ /h	0	2.0	2.5	3.0	3.5	4.0	4.5
S4P-3/07	0.55	TOTAL MANOMETRIC HEAD IN METRES - (COLUMN WATER)	52	42	38	33	26	18	10
S4P-3/08	0.55		59	52	45	39	31	22	13
S4P-3/11	0.75		80	70	62	54	45	34	22
S4P-3/15	1.1		111	98	88	77	63	48	30
S4P-3/20	1.5		150	128	116	101	82	61	38
S4P-3/21	1.5		157	133	121	107	86	63	40
S4P-3/28	2.2		208	177	161	141	115	88	55
S4P-3/30	2.2		221	190	172	151	125	96	62

Available types of materials of construction : P and V. In case of M.O.C. type - V the third digit of the pump model "P" will be replaced with "V".
 The given performance curves are same for Type - P & V.
 In view of continuous developments, the information / descriptions / specifications / illustrations are subject to change without notice.

SILVER LINE SERIES

FLOATING IMPELLER MODEL

Nominal Diameter : **4"**

Nominal Flow : **3m³/h**

Outlet Size : **1 1/4"**

Performance Curves

Flow Range : 1.75 - 5 m³/h

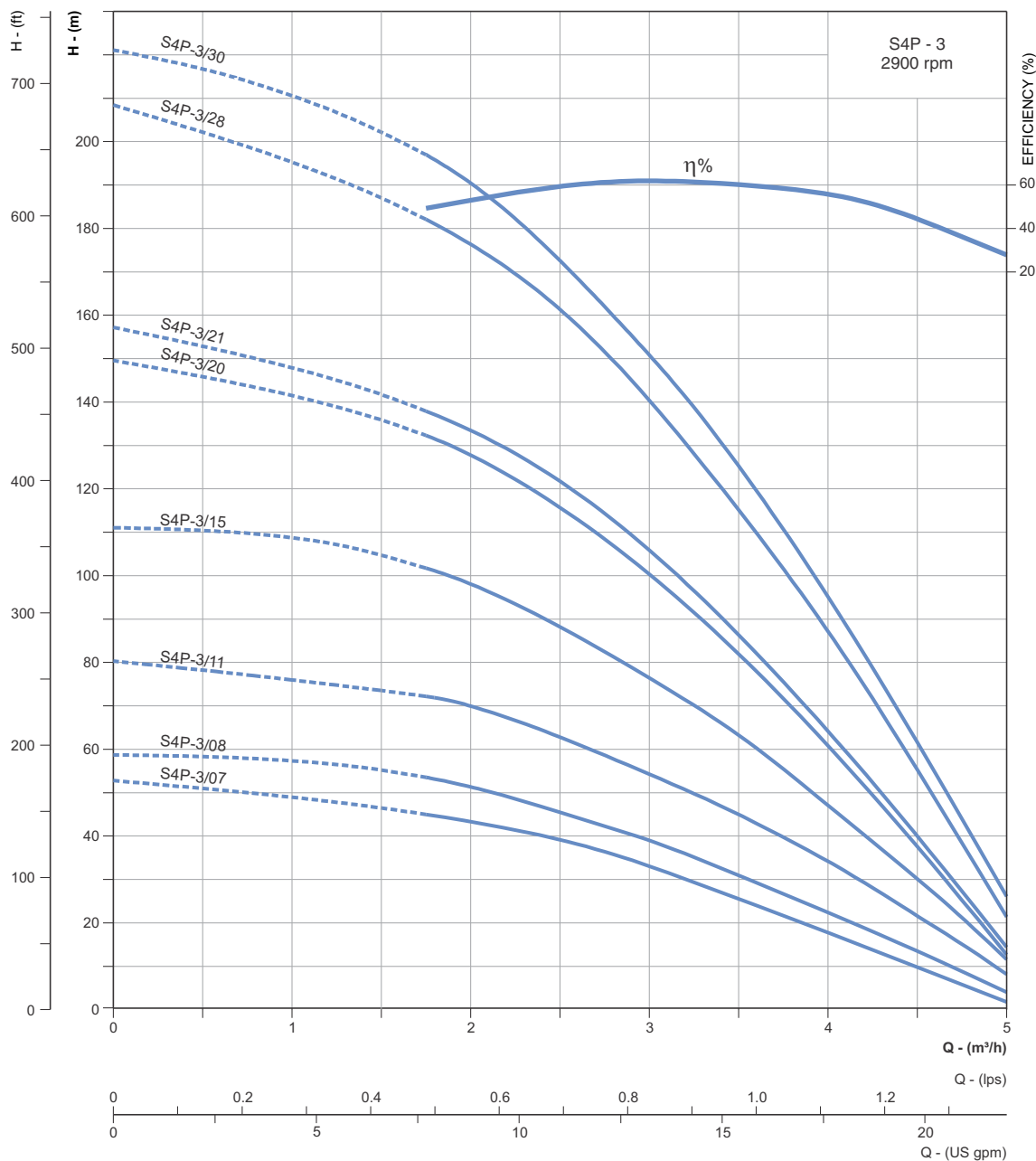

Refer General Information for performance curve conditions and for more details.
Curve tolerance according to ISO : 9906, Grade - 3B

SILVERLINE SERIES

FLOATING IMPELLER MODEL

Nominal Diameter : **4"**

Nominal Flow : **4m³/h**

Outlet Size : **1 1/4"**

Performance Table

DIMENSIONS & WEIGHT

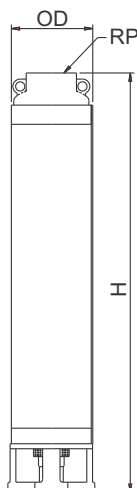

PUMP MODEL	REQUIRED MOTOR POWER		DIMENSIONS (mm)			APPROX NETT. WEIGHT (kg)
	kW	HP	OD	RP	H	
S4P-4/05	0.55	0.75	98	32	383	1.9
S4P-4/06	0.55	0.75	98	32	412	2.4
S4P-4/07	0.75	1	98	32	441	3.3
S4P-4/10	1.1	1.5	98	32	528	4.0
S4P-4/11	1.1	1.5	98	32	557	4.4
S4P-4/14	1.5	2	98	32	674	5.6
S4P-4/15	1.5	2	98	32	703	6.0
S4P-4/20	2.2	3	98	32	860	8.0
S4P-4/22	2.2	3	98	32	918	8.8
S4P-4/27	3	4	98	32	1093	10.8
S4P-4/35	3.7	5	98	32	1325	14.0

PUMP MODEL	MOTOR kW	lps	0	0.55	0.83	1.11	1.39	1.66	1.80
		m ³ /h	0	2	3	4	5	6	6.5
S4P-4/05	0.55	TOTAL MANOMETRIC HEAD IN METRES - (COLUMN WATER)	38	32	28	22	15	8	4
S4P-4/06	0.55		46	40	37	31	21	12	8
S4P-4/07	0.75		54	49	44	37	25	14	9
S4P-4/10	1.1		79	69	62	51	39	22	16
S4P-4/11	1.1		86	77	72	61	47	29	20
S4P-4/14	1.5		110	99	89	73	55	35	26
S4P-4/15	1.5		118	108	96	79	60	38	28
S4P-4/20	2.2		158	141	128	110	82	49	34
S4P-4/22	2.2		185	165	148	128	98	58	40
S4P-4/27	3		210	198	183	159	120	71	44
S4P-4/35	3.7		270	248	228	192	140	81	49

In view of continuous developments, the information / descriptions / specifications / illustrations are subject to change without notice.

SILVER LINE SERIES

FLOATING IMPELLER MODEL

Nominal Diameter : **4"**

Nominal Flow : **4m³/h**

Outlet Size : **1 1/4"**

Performance Curves

Flow Range : 2.5 - 6.5 m³/h

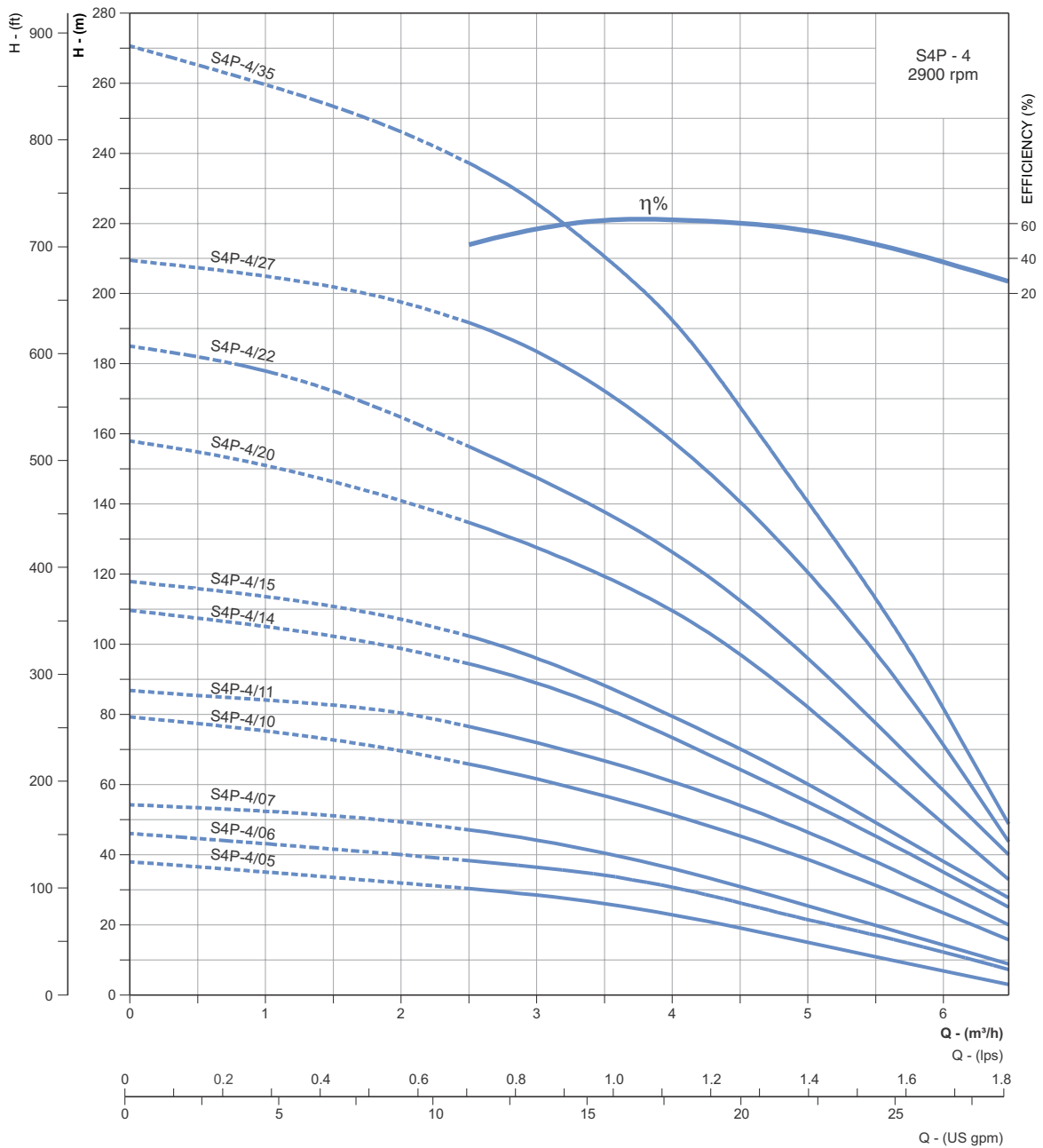

Refer General Information for performance curve conditions and for more details.
Curve tolerance according to ISO : 9906, Grade - 3B

SILVERLINE SERIES

FLOATING IMPELLER MODEL

Nominal Diameter : **4"**

Nominal Flow : **5m³/h**

Outlet Size : **1½"**

Performance Table

DIMENSIONS & WEIGHT

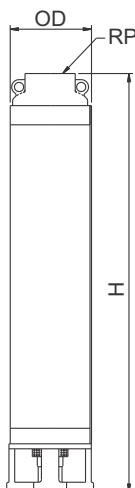

PUMP MODEL	REQUIRED MOTOR POWER		DIMENSIONS (mm)			APPROX NETT. WEIGHT (kg)
	kW	HP	OD	RP	H	
S4P-5/06	0.75	1	98	40	459	3.4
S4P-5/08	1.1	1.5	98	40	533	3.0
S4P-5/09	1.1	1.5	98	40	570	3.5
S4P-5/11	1.5	2	98	40	643	4.3
S4P-5/12	1.5	2	98	40	680	4.8
S4P-5/17	2.2	3	98	40	907	6.6
S4P-5/21	3.0	4	98	40	1054	8.2
S4P-5/27	3.7	5	98	40	1306	10.5

PUMP MODEL	MOTOR kW	lps	0	0.83	1.11	1.39	1.66	1.94	2.22
		m ³ /h	0	3	4	5	6	7	8
S4P-5/06	0.75	TOTAL MANOMETRIC HEAD IN METRES - (COLUMN WATER)	42	39	37	32	27	18	9
S4P-5/08	1.1		58	53	49	42	34	25	15
S4P-5/09	1.1		65	59	55	50	41	31	17
S4P-5/11	1.5		79	72	67	58	48	35	20
S4P-5/12	1.5		86	78	73	65	55	42	25
S4P-5/17	2.2		123	115	105	91	76	57	31
S4P-5/21	3.0		145	135	126	111	92	70	39
S4P-5/27	3.7		184	163	158	138	116	80	42

In view of continuous developments, the information / descriptions / specifications / illustrations are subject to change without notice.

SILVER LINE SERIES

FLOATING IMPELLER MODEL

Nominal Diameter : **4"**

Nominal Flow : **5m³/h**

Outlet Size : **1½"**

Performance Curves

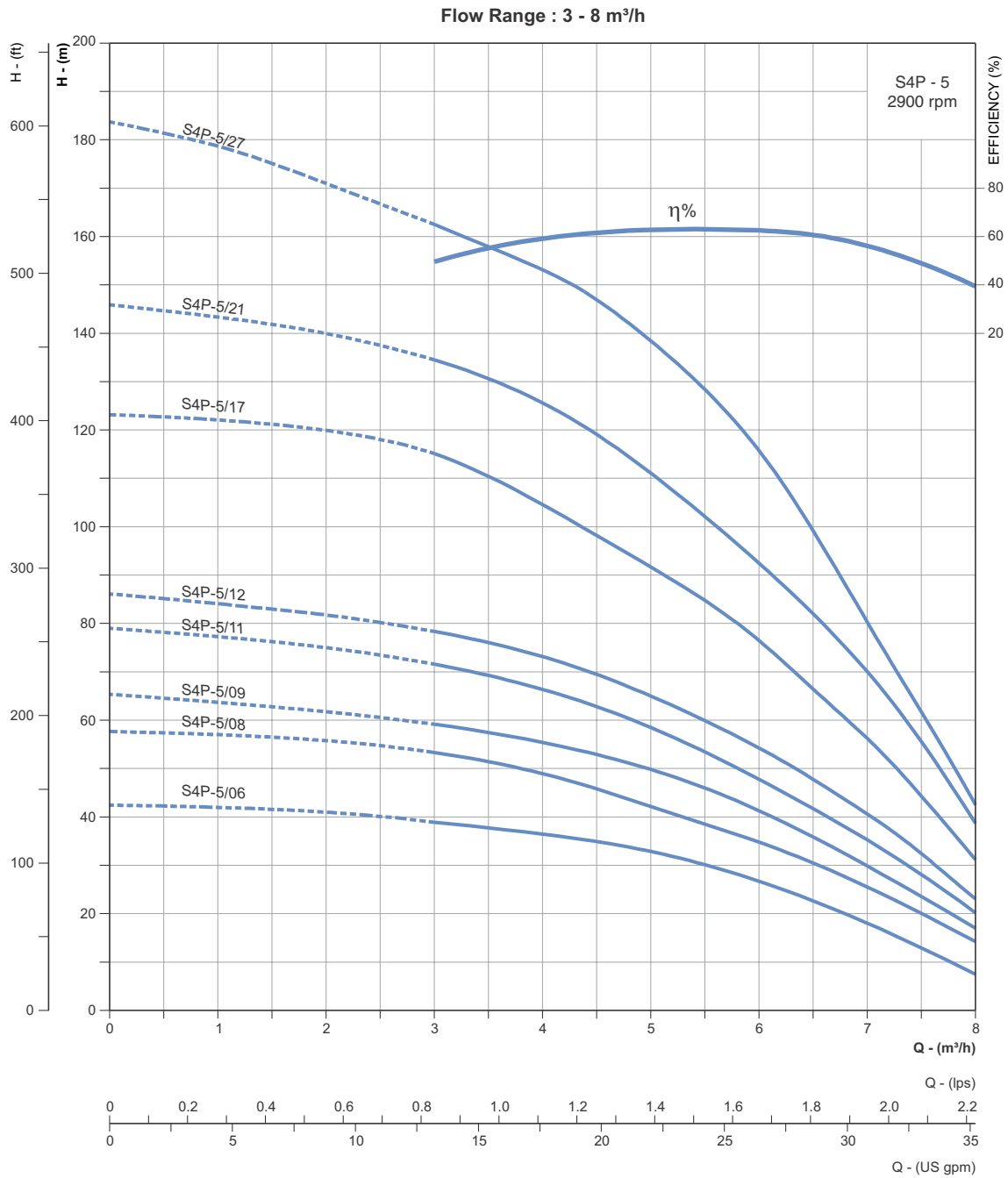

* These Models are available in Type - 'V' construction as well.

Refer General Information for performance curve conditions and for more details.
Curve tolerance according to ISO : 9906, Grade - 3B

SILVERLINE SERIES

Nominal Diameter : **4"**

Nominal Flow : **8m³/h**

Outlet Size : **2"**

Performance Table

DIMENSIONS & WEIGHT

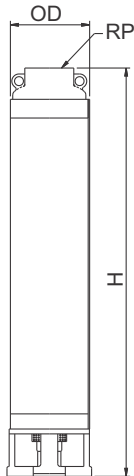

PUMP MODEL	REQUIRED MOTOR POWER		DIMENSIONS (mm)			APPROX NETT. WEIGHT (kg)
	kW	HP	OD	RP	H	
S4P-8/04	0.75	1.0	98	50	374	3.8
S4P-8/06	1.1	1.5	98	50	436	4.4
S4P-8/08	1.5	2.0	98	50	498	3.2
S4P-8/13	2.2	3.0	98	50	653	6.5
S4P-8/17	3.0	4.0	98	50	807	7.9
S4P-8/23	4.0	5.5	98	50	993	10.0
S4P-8/32	5.5	7.5	98	50	1302	13.0
S4P-8/43	7.5	10	98	50	1643	17.5

PUMP MODEL	MOTOR kW	lps	0	1.11	1.66	2.22	2.78	3.33
		m ³ /h	0	4	6	8	10	12
S4P-8/04	0.75	TOTAL MANOMETRIC HEAD IN METRES - (COLUMN WATER)	25	21	20	19	14	8
S4P-8/06	1.1		38	35	32	28	22	13
S4P-8/08	1.5		51	48	45	40	31	20
S4P-8/13	2.2		82	72	69	61	48	29
S4P-8/17	3.0		108	101	96	85	69	43
S4P-8/23	4.0		143	132	122	109	88	52
S4P-8/32	5.5		200	182	168	148	116	68
S4P-8/43	7.5		270	242	221	193	149	88

Available types of materials of construction : P and V. In case of M.O.C. type - V the third digit of the pump model "P" will be replaced with "V".
 The given performance curves are same for Type - P & V.
 In view of continuous developments, the information / descriptions / specifications / illustrations are subject to change without notice.

SILVER LINE SERIES

Nominal Diameter : **4"**

Nominal Flow : **8m³/h**

Outlet Size : **2"**

Performance Curves

Flow Range : 4 - 12 m³/h

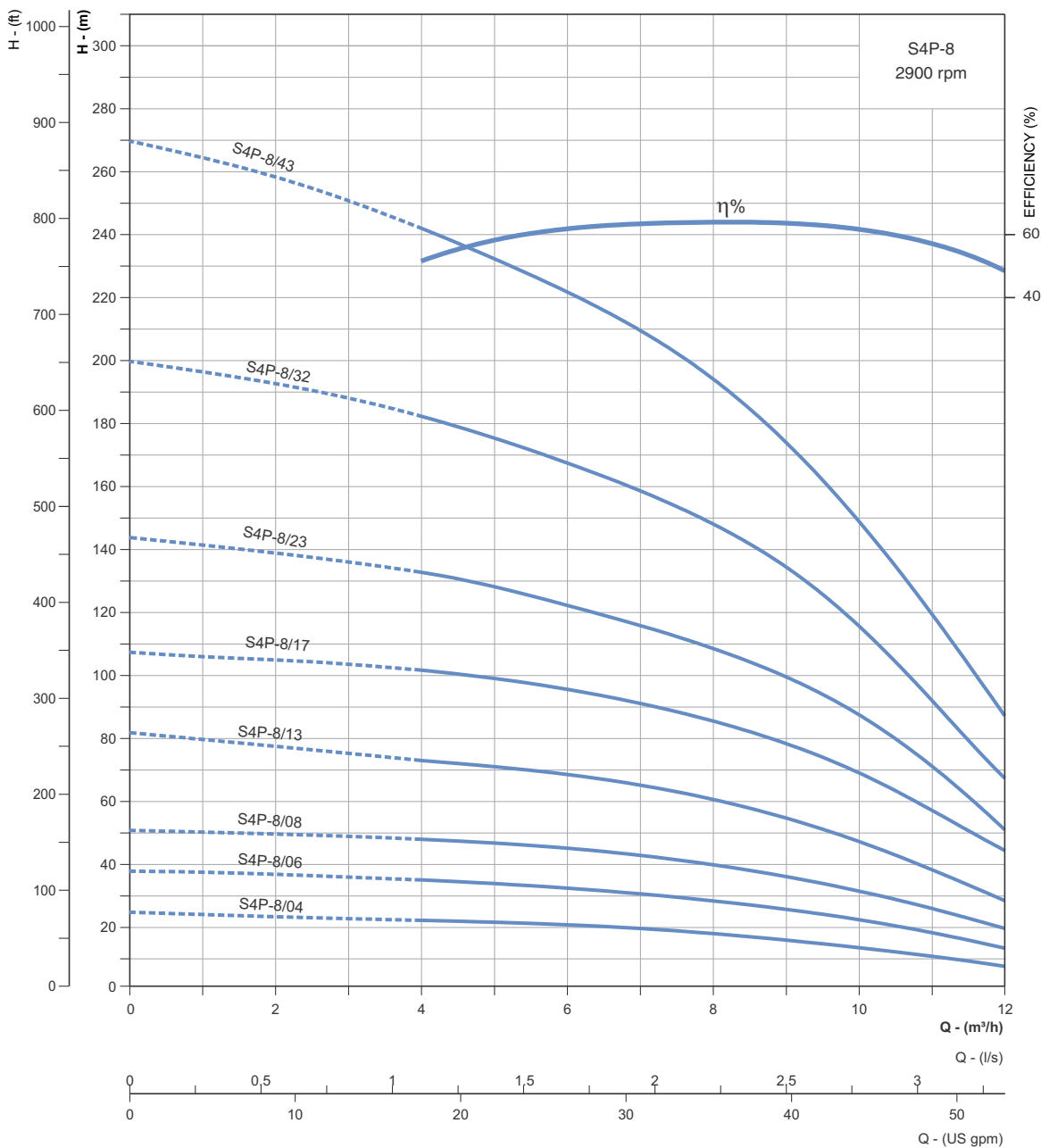

Refer General Information for performance curve conditions and for more details.
Curve tolerance according to ISO : 9906, Grade - 3B

SILVERLINE SERIES

Nominal Diameter : **4"**

Nominal Flow : **10m³/h**

Outlet Size : **2"**

Performance Table

DIMENSIONS & WEIGHT

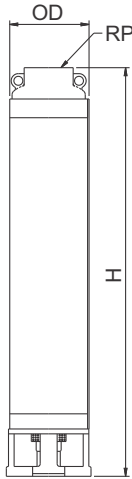

PUMP MODEL	REQUIRED MOTOR POWER		DIMENSIONS (mm)			APPROX NETT. WEIGHT (kg)
	kW	HP	OD	RP	H	
S4P-10/03	0.75	1	98	50	448	2.7
S4P-10/04	0.75	1	98	50	450	3.0
S4P-10/05	1.1	1.5	98	50	562	3.8
S4P-10/06	1.1	1.5	98	50	570	4.5
S4P-10/07	1.5	2	98	50	676	5.3
S4P-10/08	1.5	2	98	50	690	6.0
S4P-10/10	2.2	3	98	50	790	7.6
S4P-10/12	2.2	3	98	50	904	9.1
S4P-10/15	3	4	98	50	1075	11.3
S4P-10/17	3	4	98	50	1189	12.8
S4P-10/20	4	5.5	98	50	1360	15.0
S4P-10/22	4	5.5	98	50	1474	16.6
S4P-10/26	5.5	7.5	98	50	1702	19.6
S4P-10/28	5.5	7.5	98	50	1816	21.1

PUMP MODEL	MOTOR kW	lps	0	1.11	1.66	2.22	2.78	3.33	3.89
			m ³ /h	0	4	6	8	10	12
S4P-10/03	0.75	TOTAL MANOMETRIC HEAD IN METRES - (COLUMN WATER)	17	16	15	14	12	9	5
S4P-10/04	0.75		22	21	20	18	16	13	7
S4P-10/05	1.1		27	26	25	23	20	16	9
S4P-10/06	1.1		34	33	31	28	24	19	12
S4P-10/07	1.5		39	37	35	33	28	22	14
S4P-10/08	1.5		46	43	42	38	33	27	12
S4P-10/10	2.2		57	54	52.5	48	42	33	22
S4P-10/12	2.2		66	64	62.5	57	50	39	25
S4P-10/15	3		83	78	75	69	61	48	33
S4P-10/17	3		94	88	84	78	69	55	39
S4P-10/20	4		107	102	98	92.5	82	65	45
S4P-10/22	4		122	116	111	102.5	90	72	50
S4P-10/26	5.5		140	136	130	122	107	85	59
S4P-10/28	5.5		153	144	137	127	112	91	65

Note : The mounting dimensions of these pumps are in accordance with Manufacture standards.
In view of continuous developments, the information / descriptions / specifications / illustrations are subject to change without notice.

SILVER LINE SERIES

Nominal Diameter : **4"**

Nominal Flow : **10m³/h**

Outlet Size : **2"**

Performance Curves

Flow Range : 6 - 15 m³/h

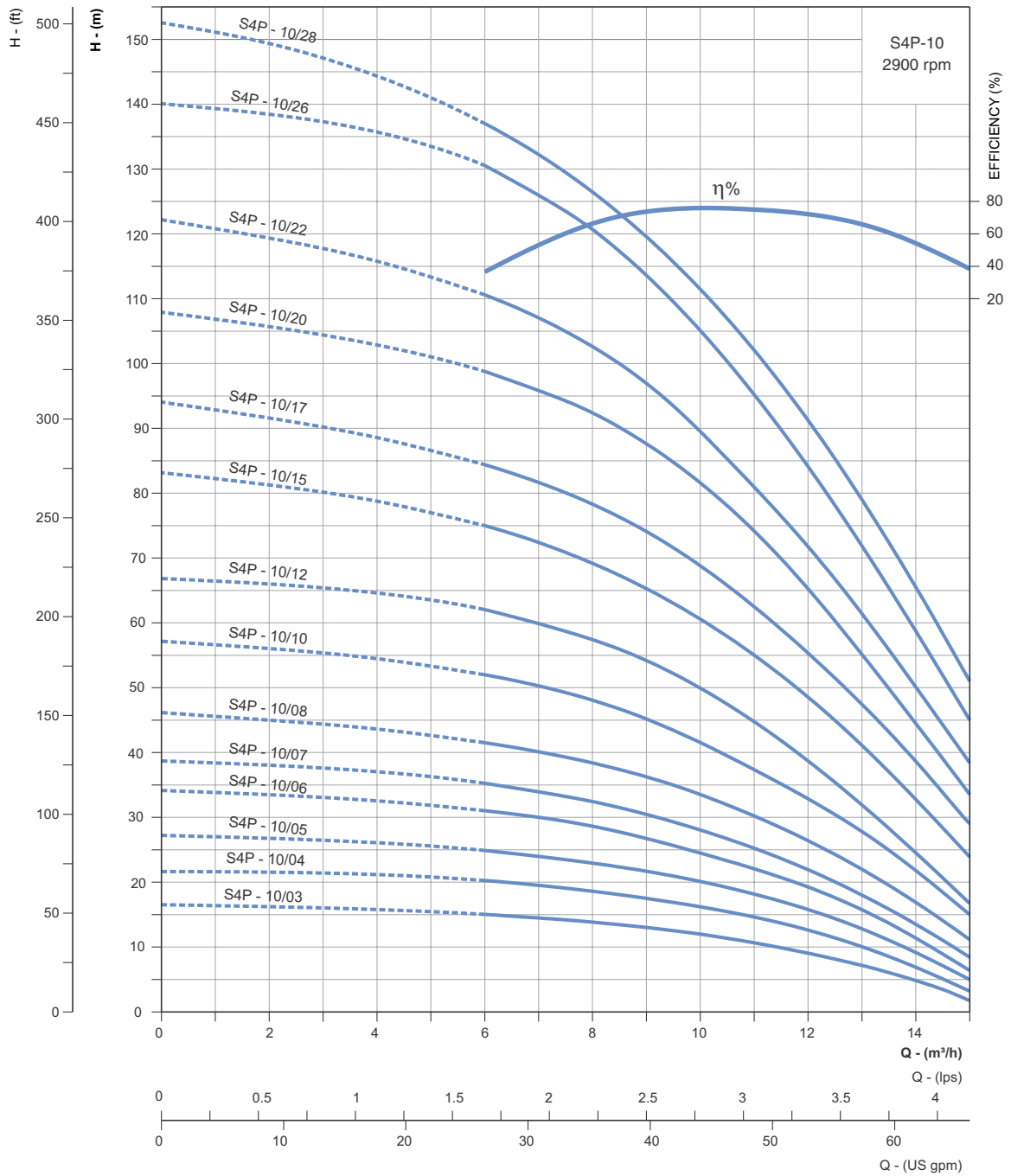

Refer General Information for performance curve conditions and for more details.
Curve tolerance according to ISO : 9906, Grade - 3B

SILVERLINE SERIES

Nominal Diameter : **4"**

Nominal Flow : **14m³/h**

Outlet Size : **2"**

Performance Table

DIMENSIONS & WEIGHT

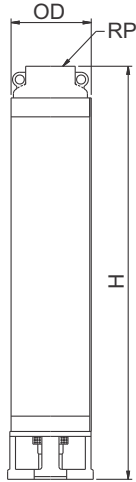

PUMP MODEL	REQUIRED MOTOR POWER		DIMENSIONS (mm)			APPROX NETT. WEIGHT (kg)
	kW	HP	OD	RP	H	
S4P-14/03	0.75	1	98	50	463	2.6
S4P-14/05	1.1	1.5	98	50	610	4.3
S4P-14/07	1.5	2	98	50	775	6.0
S4P-14/10	2.2	3	98	50	1009	8.5
S4P-14/11	2.2	3	98	50	1087	9.7
S4P-14/12	3.0	4	98	50	1165	10.2
S4P-14/13	3.0	4	98	50	1243	11.0
S4P-14/16	3.7	5	98	50	1477	13.6
S4P-14/17	3.7	5	98	50	1555	14.4
S4P-14/22	5.5	7.5	98	50	1945	29.0
S4P-14/24	5.5	7.5	98	50	2101	33.0

PUMP MODEL	MOTOR kW	lps	0	2.22	2.78	3.33	3.89	4.44	5.00	5.56
		m ³ /h	0	8	10	12	14	16	18	20
S4P-14/03	0.75	TOTAL MANOMETRIC HEAD IN METRES - (COLUMN WATER)	17	14	13	12	9	7	-	-
S4P-14/05	1.1		28	24	22	19	16	14	9	6
S4P-14/07	1.5		38	33	30	26	22	18	14	9
S4P-14/10	2.2		59	49	45	40	34	29	22	15
S4P-14/11	2.2		64	59	50	45	39	33	25	17
S4P-14/12	3		69	59	55	48	43	34	27	18
S4P-14/13	3		74	65	58	52	44	36	29	20
S4P-14/16	3.7		89	77	69	62	53	44	34	24
S4P-14/17	3.7		98	85	77	68	59	49	38	27
S4P-14/22	5.5		123	104	93	82	70	57	43	29
S4P-14/24	5.5		134	114	104	92	78	64	49	33

Note : The mounting dimensions of these pumps are in accordance with Manufacture standards.
 In view of continuous developments, the information / descriptions / specifications / illustrations are subject to change without notice.

SILVER LINE SERIES

Nominal Diameter : **4"**

Nominal Flow : **14m³/h**

Outlet Size : **2"**

Performance Curves

Flow Range : 8 - 22 m³/h

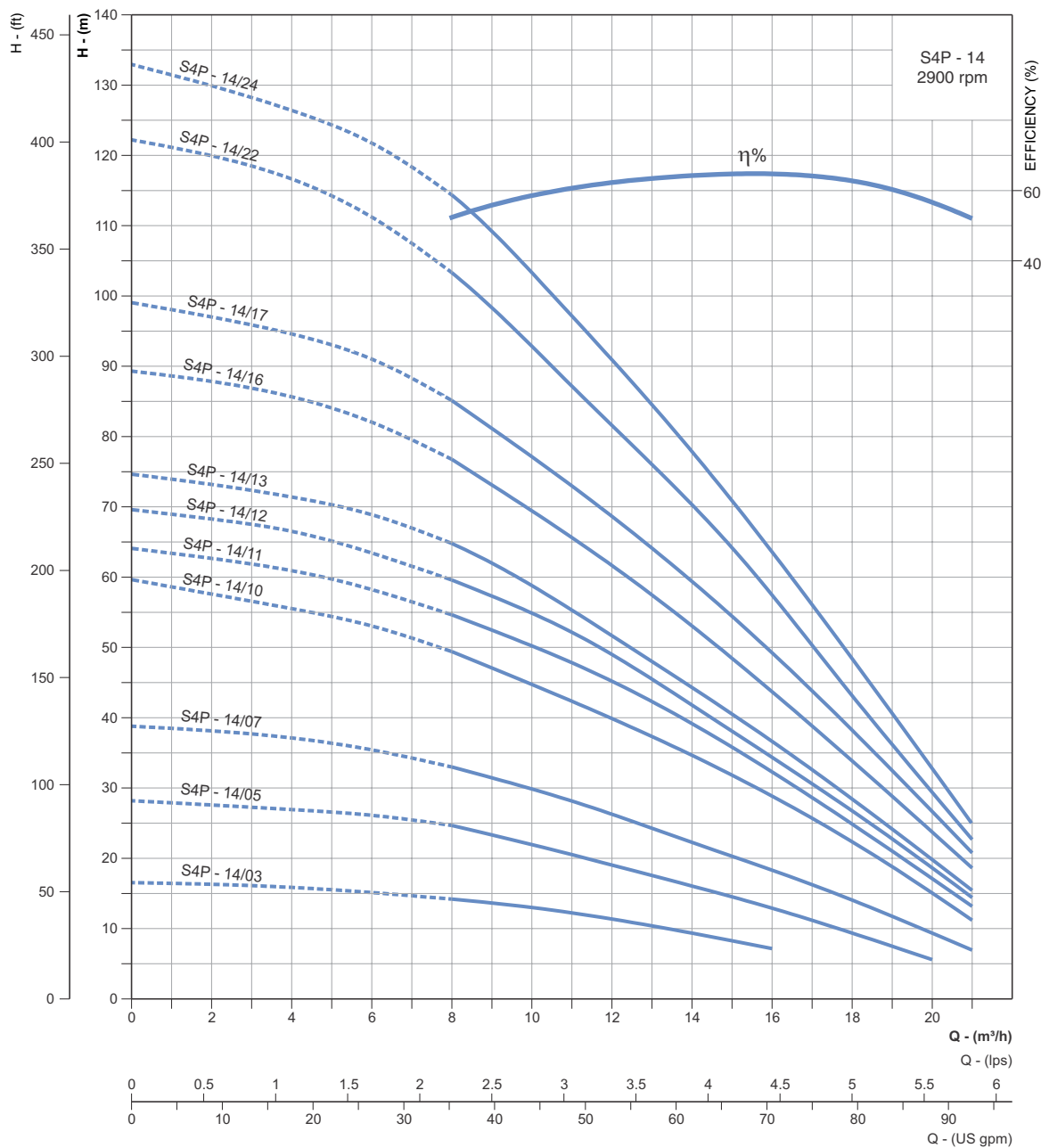

Refer General Information for performance curve conditions and for more details.
Curve tolerance according to ISO : 9906, Grade - 3B

SILVERLINE SERIES

Nominal Diameter : **4"**

Nominal Flow : **18m³/h**

Outlet Size : **2"**

Performance Table

DIMENSIONS & WEIGHT

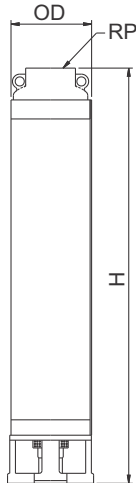

PUMP MODEL	REQUIRED MOTOR POWER		DIMENSIONS (mm)			APPROX NETT. WEIGHT (kg)
	kW	HP	OD	RP	H	
S4P-18/04	1.1	1.5	98	50	407	3.8
S4P-18/06	1.5	2.0	98	50	648	5.0
S4P-18/09	2.2	3.0	98	50	860	6.5
S4P-18/13	3.7	5.0	98	50	1142	9.8
S4P-18/14	4.0	5.5	98	50	1213	10.5
S4P-18/20	5.5	7.5	98	50	1637	15.5
S4P-18/22	5.5	7.5	98	50	1778	18.0
S4P-18/26	7.5	10.0	98	50	2060	19.1
S4P-18/28	7.5	10.0	98	50	2201	22.0

PUMP MODEL	MOTOR kW	TOTAL MANOMETRIC HEAD IN METRES - (COLUMN WATER)	lps	0	2.78	3.33	3.86	4.44	5	5.56	6.11
			m ³ /h	0	10	12	14	16	18	20	22
S4P-18/04	1.1			17	14	13	11	10	9	8	6
S4P-18/06	1.5		26	19	18	17	16	14	11	9	
S4P-18/09	2.2		38	31	29	27	24	21	17	14	
S4P-18/13	3.7		54	45	42	38	34	28	24	20	
S4P-18/14	4.0		58	48	44	41	37	33	27	23	
S4P-18/20	5.5		81	68	63	57	52	46	38	30	
S4P-18/22	5.5		89	74	71	61	55	48	41	32	
S4P-18/26	7.5		106	90	84	76	67	57	47	38	
S4P-18/28	7.5		116	97	89	82	73	64	54	43	

Note : The mounting dimensions of these pumps are in accordance with Manufacture standards.
 In view of continuous developments, the information / descriptions / specifications / illustrations are subject to change without notice.

SILVER LINE SERIES

Nominal Diameter : **4"**

Nominal Flow : **18m³/h**

Outlet Size : **2"**

Performance Curves

Flow Range : 9 - 24 m³/h

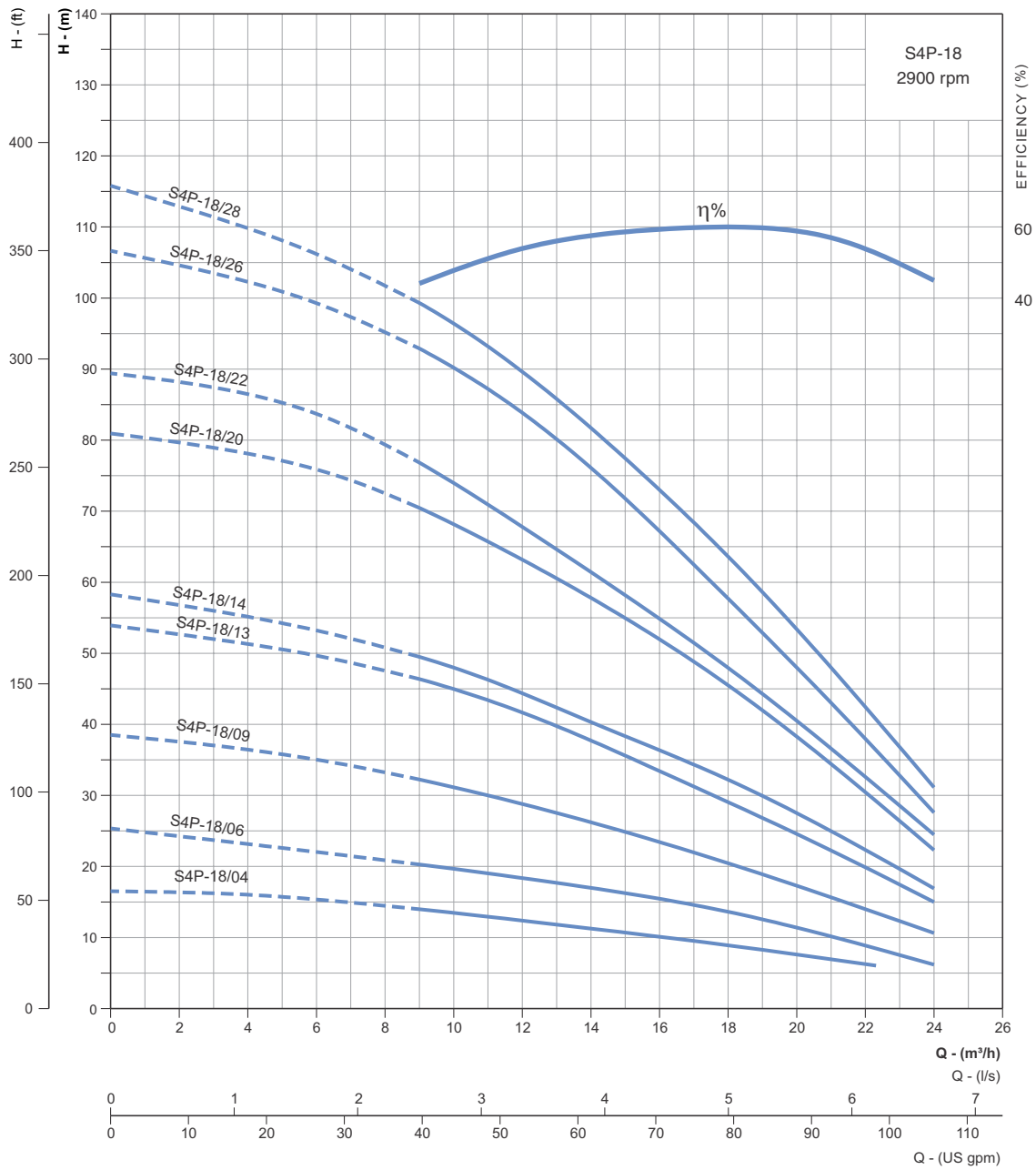

Refer General Information for performance curve conditions and for more details.
Curve tolerance according to ISO : 9906, Grade - 3B

PIPE FRICTION LOSS TABLE

FRICTION LOSS IN METERS FOR 10 METERS LONG NEW STEEL GALVANIZED PIPE (C = 140)

Volume rate of flow lps	Nominal Pipe Outer dia In mm / inches									
	25/ 1"	32/ 1¼"	40/ 1½"	50/ 2"	65/ 2½"	80/ 3"	100/ 4"	125/ 5"	150/ 6"	
0.50	0.364									
1.00	1.315	0.341								
1.25	1.988	0.516	0.246							
1.60	3.140	0.814	0.388							
2.00		1.231	0.587							
2.50		1.861	0.888	0.282						
3.2		2.940	1.402	0.446	0.126					
4.0			2.120	0.674	0.190					
5.0			3.205	1.019	0.288					
8.0				2.433	0.887	0.313				
10.0				3.678	1.038	0.474	0.131			
12.5					1.570	0.716	0.198			
16					2.479	1.131	0.312	0.111		
20					3.747	1.710	0.472	0.167		
25						2.585	0.713	0.253	0.106	
32						4.033	1.127	0.400	0.157	
40							1.704	0.605	0.252	
50							2.576	0.914	0.351	
60								1.281	0.534	
80								0.182	0.910	
100								3.299	1.376	
125										0.051

FRICTION LOSS IN METERS FOR 10 METERS LONG NEW RPVC PIPE (C = 150)

Volume rate of flow lps	Nominal Pipe Outer dia In mm / inches									
	40/ 1½"	50/ 2"	63/ 2½"	75/ 3"	90/ 3½"	110/ 4¼"	125/ 5"	140/ 5½"	160/ 6¼"	
0.50	0.074									
1.00	0.268									
1.25	0.405	0.131								
1.60	0.640	0.211								
2.00	0.967	0.310								
2.50	1.462	0.483	0.150							
3.20	2.309	0.762	0.250	0.106						
4.0	3.491	1.153	0.377	0.160						
5.0		1.742	0.571	0.242						
8.0		4.161	1.363	0.577	0.237					
10.0			2.060	0.873	0.358	0.133				
12.5			3.114	1.319	0.542	0.201				
16			4.919	2.084	0.856	0.317	0.172			
20				3.151	1.293	0.479	0.260			
25					1.955	0.725	0.392	0.225	0.117	
32					3.089	1.145	0.620	0.355	0.184	
40						1.731	0.937	0.537	0.279	
50						2.617	1.416	0.812	0.421	
60						3.008	1.985	1.138	0.590	
80							3.382	1.939	1.006	
100								2.931	1.521	
125										2.299

PIPE FRICTION LOSS TABLE

PERMISSIBLE RANGE OF VOLUME RATES OF FLOW IN I/S THROUGH GALVANIZED STEEL PIPE TO LIMIT FRICTION LOSSES TO 10 PERCENT OF THE PIPE LENGTH

Grade →	Light	Medium	Heavy
Nominal pipe dia in mm ↓	Rate of flow in lps	Rate of flow in lps	Rate of flow in lps
40	1.90 - 2.74	1.79 - 2.67	1.59 - 2.41
50	2.74 - 5.24	2.67 - 4.95	2.41 - 4.54
65	5.24 - 9.97	4.95 - 9.80	4.54 - 9.17
80	9.97 - 15.54	9.80 - 14.97	9.17 - 14.20
100	15.54 - 30.84	14.97 - 30.0	14.20 - 28.67
125	-	30.0 - 52.50	28.67 - 51.37
150	-	52.50 - 84.18	51.37 - 82.63

PERMISSIBLE RANGE OF VOLUME RATES OF FLOW IN I/S THROUGH RPVC PIPE TO LIMIT FRICTION LOSSES TO 10 PERCENT OF THE PIPE LENGTH

Grade →	Class (0.25Mpa)	Class (0.4Mpa)	Class (0.6Mpa)
Nominal pipe dia in mm ↓	Rate of flow in lps	Rate of flow in lps	Rate of flow in lps
40	-	-	Up to 2.04
50	-	-	2.04 - 3.70
63	-	3.80 - 7.24	3.70 - 6.77
75	-	7.24 - 11.47	6.77 - 10.76
90	11.50 - 19.58	11.47 - 18.50	10.76 - 17.41
110	19.58 - 33.25	18.59 - 31.71	17.41 - 29.75
125	33.25 - 46.63	31.71 - 44.33	29.75 - 41.44
140	46.63 - 62.92	44.33 - 59.79	41.44 - 55.97
160	62.92 - 89.28	59.79 - 84.95	55.97 - 79.76

CONVERSION TABLE

FLOW RATE

litre per second l/s	litre per minute l/min	cubic meter per hour m ³ /h	cubic foot per hour ft ³ /h	cubic foot per minute ft ³ /min	Imp.gallon per minute Imp.gal./min	US gallon per minute Us gal./min	Us barrel per day ls barrel/d (Petroleum)
1	60	3.6	127.133	2.1189	13.2	15.85	543.439
0.017	1	0.06	2.1189	0.0353	0.22	0.264	9.057
0.278	16.667	1	35.3147	0.5886	3.666	4.403	150.955
0.008	0.472	0.0283	1	0.0167	0.104	0.125	4.275
0.472	28.317	1.6990	60	1	6.229	7.480	256.475
0.076	4.546	0.2728	9.6326	0.1605	1	1.201	41.175
0.063	3.785	0.2271	8.0209	0.1337	0.833	1	34.286
0.002	0.110	0.0066	0.2339	0.0039	0.024	0.029	1

LIQUID

Cubic meter m ³	litre l	Milli litre ml	Imp. gallon Imp. Gal	US gallon US gal	cubic foot ft ³
1	1000	1 x 10 ³	220	264.2	35.3147
0.001	1	1000	0.22	0.2642	0.0353
1 x 10 ⁻⁶	0.001	1	2.2 X 10 ⁻⁴	2.642 x 10 ⁻⁴	3.53 x 10 ⁻⁵
0.00455	4.546	4546	1	1.201	0.1605
0.00378	3.785	3785	0.8327	1	0.1337
0.0283	28.317	28317	6.2288	7.4805	1

LIQUID HEAD AND PRESSURE

newton per square meter N/m ² (Pa)	kilo pascal kPa	bar	kilogram force per square centimeter Kgf/cm ²	pound force per square inch psi	foot water ft H ₂ O	meter of water m H ₂ O	millimeter of mercury mm Hg	inch of mercury in Hg
1	0.001	1 x 10 ⁻⁵	1.02 x 10 ⁻²	1.45 x 10 ⁻²	3.35 x 10 ⁻⁴	1.02 x 10 ⁻⁴	0.0075	2.95 x 10 ⁻⁴
1000	1	0.01	0.0102	0.145	0.335	0.102	7.5	0.295
1 x 10 ⁻⁵	100	1	1.02	14.5	33.52	10.2	750.1	29.53
98,067	98.07	0.981	1	14.22	32.81	10	735.6	28.96
6895	6.895	0.069	0.0703	1	2.31	0.703	51.72	2.036
2984	2.984	0.03	0.0305	0.433	1	0.305	22.42	0.882
9789	9.789	0.098	0.1	1.42	3.28	1	73.42	2.891
133.3	0.133	0.0013	0.0014	0.019	0.045	0.014	1	0.039
3386	3.386	0.0338	0.0345	0.491	1.133	0.0345	25.4	1

LENGTH

millimeter mm	centimeter cm	meter m	inch in	foot ft	yard yd
1	0.1	0.001	0.0394	0.0033	0.0011
10	1	0.01	0.3937	0.0328	0.0109
1000	100	1	39.3701	3.2808	1.0936
25.4	2.54	0.0254	1	0.0833	0.0278
304.8	30.48	0.3048	12	1	0.3333
914.4	91.44	0.9144	36	3	1

1 Kilometer = 1000 metres = 0.62137 miles 1 mile = 1609.37 metres = 1.60934 kilometers

MASS

kilogram kg	pound lb	hundred weight (cwt)	tonne t	ton long tn	short ton sh tn
1	2.205	0.0197	0.001	9.84 x 10 ⁻⁴	0.0011
0.454	1	0.0089	4.54 x 10 ⁻⁴	4.46 x 10 ⁻⁴	5.0 x 10 ⁻⁴
50.802	112	1	0.0508	0.05	0.056
1000	2204.6	19.684	1	0.9842	1.1023
1016	2240	20	1.0161	1	1.102
907.2	2000	17.857	0.9072	0.8929	1

TEMPERATURE

To Convert From	To	Use Formula
Temperature Celsius, tc	Temperature Kelvin, tk	K = tc + 273.15
Temperature Fahrenheit, tf	Temperature Kelvin, tk	K = (tf + 459.67 / 1.8)
Temperature Celsius, tc	Temperature Fahrenheit, tf	F = 1.8 tc + 32
Temperature Fahrenheit, tf	Temperature Celsius, tc	C = (tf - 32) / 1.8
Temperature Kelvin, tk	Temperature Celsius, tc	C = tk - 273.15
Temperature Kelvin, tk	Temperature Fahrenheit, tf	F = 1.8tk - 459.67